

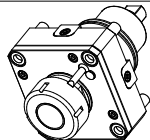

		PAGINA Page Seite
<b>MODULO MOTORIZZATO RADIALE</b> Radial driven tool Radial angetriebenes Werkzeug		MTR010.3.00
<b>MODULO MOTORIZZATO RADIALE MTSK</b> Radial MTSK driven tool Radial MTSK angetriebenes Werkzeug		MTR010.3.00.K
<b>MODULO MOTORIZZATO RADIALE DISASSATO IN Z 100mm</b> Radial driven tool re-directed in Z by 100mm Radial angetriebenes Werkzeug achsversetzt in Z um 100mm		MTR030.3.10
<b>MODULO MOTORIZZATO RADIALE RIDOTTO I=2:1 DISASSATO IN Z 100mm</b> Radial geared-down I=2:1 driven tool re-directed in Z by 100mm Radial angetriebenes Werkzeug untersetzt I=2:1 achsversetzt in Z um 100mm		MTR030.3.20
<b>MODULO MOTORIZZATO RADIALE DISASSATO IN Z 47.5mm</b> Radial driven tool re-directed in Z by 47.5mm Radial angetriebenes Werkzeug achsversetzt in Z um 47.5mm		MTR033.3.10
<b>MODULO MOTOR. RADIALE MOLTIPLICATO I=1:2 DISASSATO IN Z 47.5mm</b> Radial geared-up I=1:2 driven tool re-directed in Z by 47.5mm Radial angetriebenes Werkzeug uebersetzt I=1:2 achsversetzt in Z um 47.5mm		MTR033.3.30
<b>MODULO MOTORIZZATO RADIALE MOLTIPLICATO I=1:4</b> Radial geared-up I=1:4 driven tool Radial angetriebenes Werkzeug uebersetzt I=1:4		MTR058.3.00
<b>MODULO MOTORIZZATO ASSIALE H=60mm</b> Axial driven tool H=60mm Axial angetriebenes Werkzeug H=60mm		MTR150.3.10
<b>MODULO MOTORIZZATO ASSIALE MAGGIORATO H=60mm</b> Axial reinforced driven tool H=60mm Axial angetriebenes Werkzeug vergroesset H=60mm		MTR170.3.10
<b>MODULO MOTORIZZATO ASSIALE MAGGIORATO MTSK H=60mm</b> Axial MTSK reinforced driven tool H=60mm Axial MTSK angetriebenes Werkzeug vergroesset H=60mm		MTR170.3.10.K
<b>MODULO MOTORIZZATO ASSIALE RIDOTTO I=2:1 H=60mm</b> Axial geared-down I=2:1 driven tool H=60mm Axial angetriebenes Werkzeug untersetzt I=2:1 H=60mm		MTR190.3.10
<b>MODULO MOTORIZZATO ASSIALE MOLTIPLICATO I=1:3</b> Axial geared-up I=1:3 driven tool Axial angetriebenes Werkzeug uebersetzt I=1:3		MTR205.3.10

		PAGINA Page Seite
<b>MODULO MOTORIZZATO ORIENTABILE +/-90°</b> +/-90° adjustable angle driven tool Angetriebenes Werkzeug schwenkbar +/-90°		MTR339.3.00
<b>MODULO MOTORIZZATO PORTACREATORE MAGGIORATO</b> Reinforced driven gear hobber Angetriebenes Zahnradwaelzfraes-Werkzeug vergroessert		MTR340.3.60
<b>MODULO MOTORIZZATO STOZZATORE CORSA 50mm H=90mm</b> Slotting driven tool 50mm stroke H=90mm Keilnutenstossmaschine 50mm Hub H=90mm		MTR360.3.00
<b>MODULO MOTORIZZATO STOZZATORE CORSA 25mm H=90mm</b> Slotting driven tool 25mm stroke H=90mm Keilnutenstossmaschine 25mm Hub H=90mm		MTR360.3.01
<b>INTERFACCIA PER MODULI BIGLIA</b> Biglia tooling adapter cartridge Adapter-Patrone fuer Biglia Werkzeuge		MTR380.3.00
<b>PORTAUTENSILE RADIALE SINGOLO QD=25mm</b> Radial single static tool QD=25mm Radial Single-Werkzeughalter QD=25mm		MTR423.3.01
<b>PORTAUTENSILE ASSIALE PER BARENO Ø 50mm H=110mm</b> Axial single boring bar holder Ø50mm H=110mm Axial Bohrhalter Ø50mm H=110mm		MTR620.3.10

<b>MODULO MOTORIZZATO ASSIALE MT CAPTO</b> Axial driven tool MT CAPTO Axial angetriebenes Werkzeug MT CAPTO		MTR150.C.40
---	---	-------------

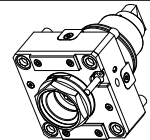
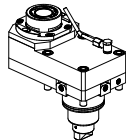
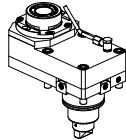
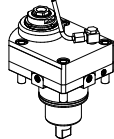
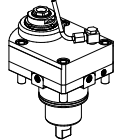
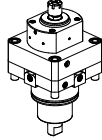
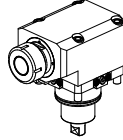
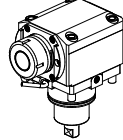
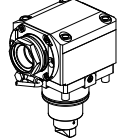
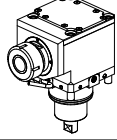
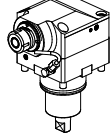

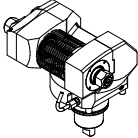
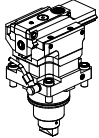
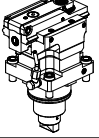
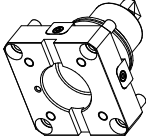
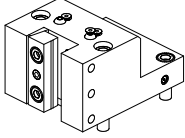
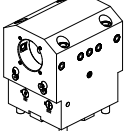
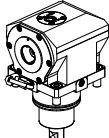
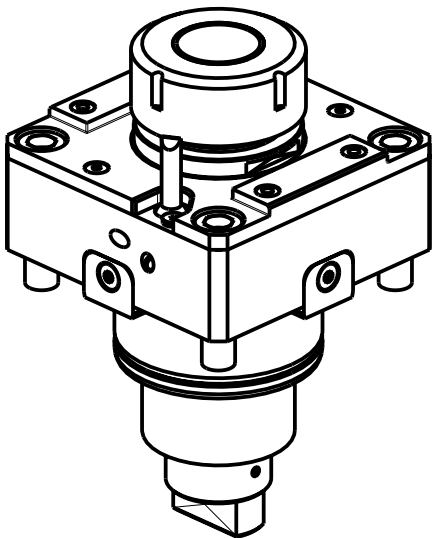
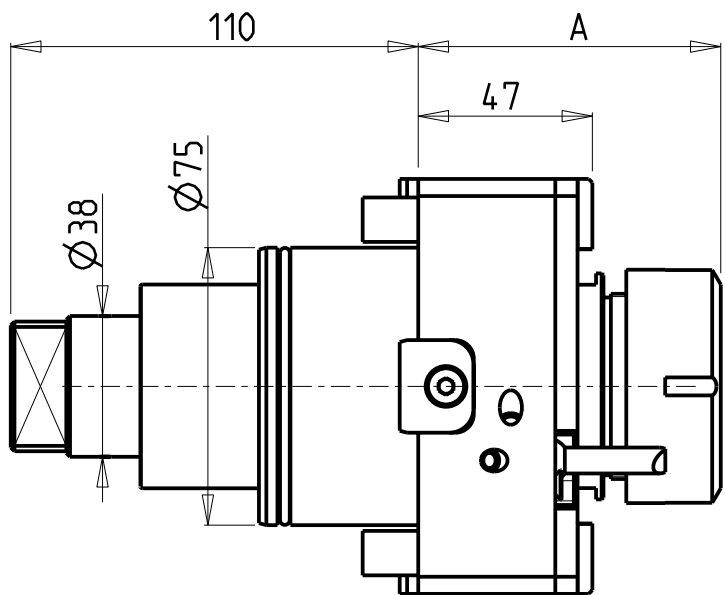
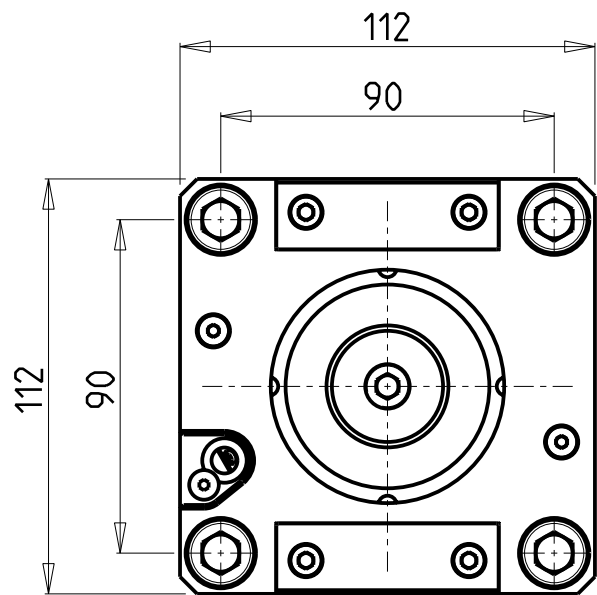
Cod. MT	Mandrino Spindle Spindel	I	RPM	Coppia Max Max Torque Max Drehmoment	Lubrificazione int. Coolant through Innenkuehlung	Lubrificazione est. Ext. coolant Aussenkuehlung	A	CHIAVI NON INCLUSE Keys not included Schlüssel nicht einbegriffen		
DW 01560140	ER40	1:1	6000	140Nm	-	X	81.7	CHSTER40	OKU0430007 ▪	-
DW 01560240	ER40	1:1	6000	140Nm	P=30bar	X	81.7	CHSTER40	OKU0430007 ▪	-
DW 01560332	ERA32	1:1	6000	140Nm	-	X	50	CHUB30	OKU0430007 ▪	CHTAER32ZC ▪
DW 01560432	ERA32	1:1	6000	140Nm	P=30bar	X	50	CHUB30	OKU0430007 ▪	CHTAER32ZC ▪

- Chiave inclusa
- Key included
- Schlüssel inbegriffen

MT RENT  
MOD: T36FMC 12ST.

MODULO MOTORIZZATO RADIALE  
Radial driven tool  
Radial angetriebenes Werkzeug

Subject to change without notice.

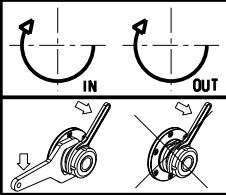

**M.T. srl**  
Via Casino Albini 480  
Tel. 0541/956034-957884  
Fax 0541/956341  
47842 S. GIOVANNI IN M. (RN)  
e-mail: [mtma@mtmarchetti.com](mailto:mtma@mtmarchetti.com)  
<http://www.mtmarchetti.com>

PRODUZIONE MODULI ROTANTI



PAGINA MTR010-3-00

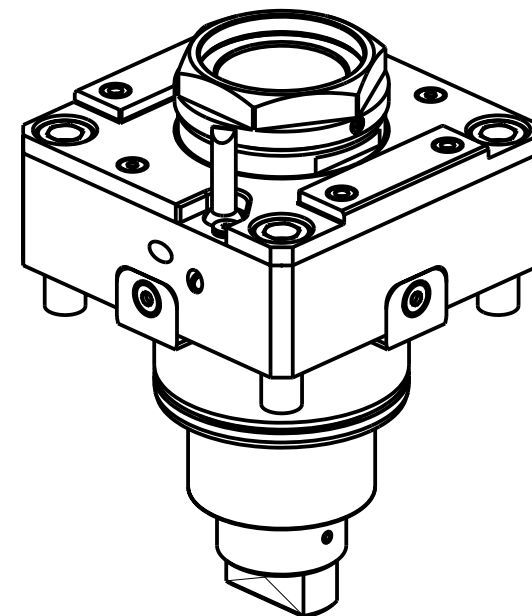
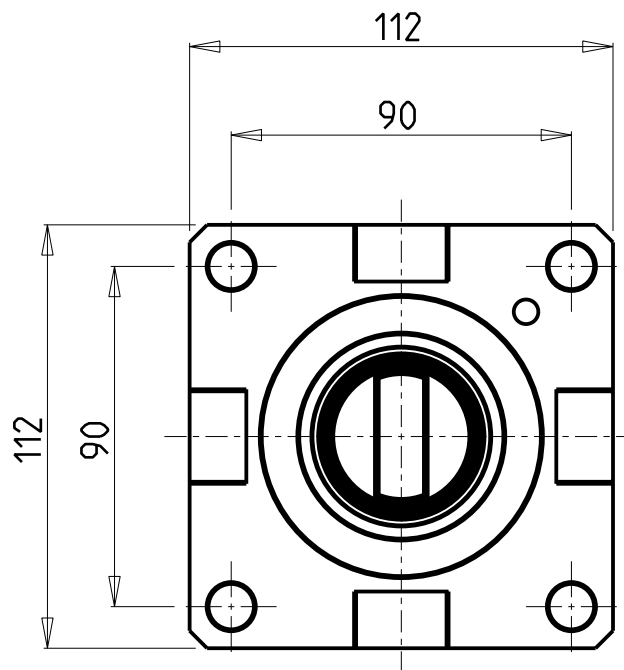
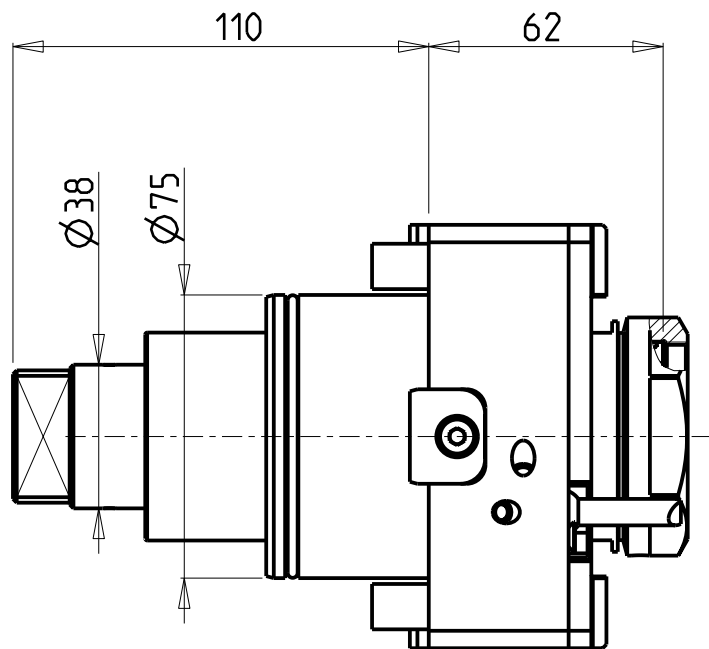

PER PORTAUTENSILI MODULARI MTSK-50 VEDI PAG. TBL300-1-50  
FOR MTSK-50 QUICK CHANGE TOOLHOLDERS CLAMPINGS SEE PAGE TBL300-1-50  
FÜR MTSK-50 MODULARE WERKZEUGAUFNAHMEN SIEHE SEITE TBL300-1-50

Cod. MT	Mandrino Spindle Spindel	I	RPM	Coppia Max Max Torque Max Drehmoment	Lubrificazione int. Coolant through Innenkuehlung	Lubrificazione est. Ext. coolant Aussenkuehlung	CHIAVI NON INCLUSE Keys not included Schlüssel nicht einbegriffen	
DW 02130150	MTSK-50	1:1	6000	140Nm	-	X	CHUB55	OKU0430007 ■
DW 02130250	MTSK-50	1:1	6000	140Nm	P=30bar	X	CHUB55	OKU0430007 ■

- Chiave inclusa
- Key included
- Schlüssel inbegriffen

MT RENT

MOD: T36FMC 12ST.

MODULO MOTORIZZATO RADIALE MTSK  
Radial MTSK driven tool  
Radial MTSK angetriebenes Werkzeug

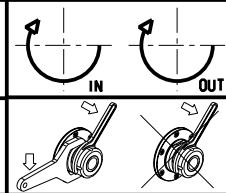

**M.T. srl**  
Via Casino Albini 480  
Tel. 0541/956034-957884  
Fax 0541/956341  
47842 S. GIOVANNI IN M. (RN)  
e-mail: [mtma@mtmarchetti.com](mailto:mtma@mtmarchetti.com)  
<http://www.mtmarchetti.com>

PRODUZIONE MODULI ROTANTI



PAGINA MTR010-3-00-K

Subject to change without notice.

09/2019

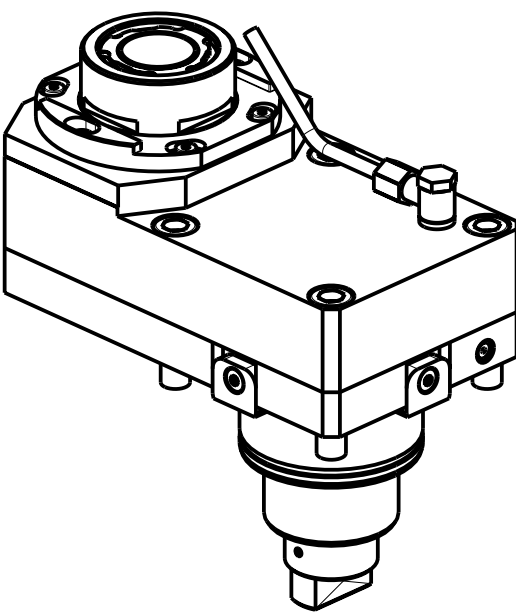
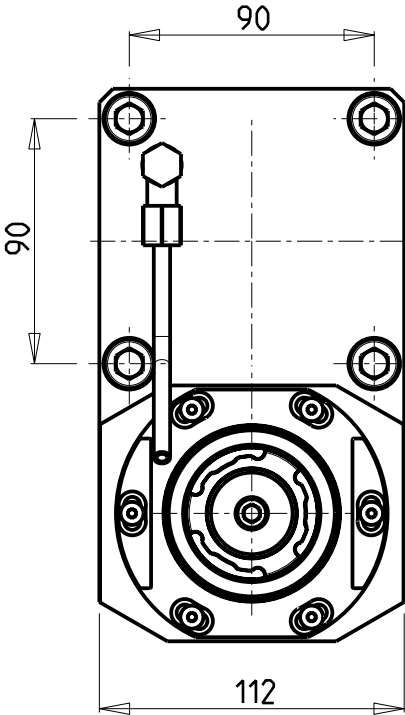
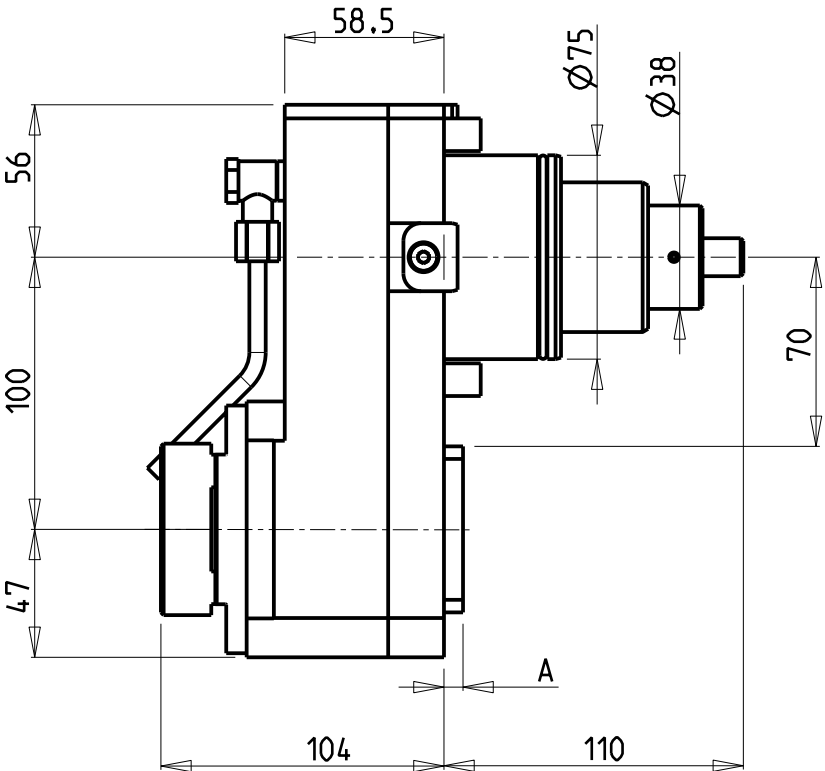

Cod. MT	Mandrino Spindle Spindel	I	RPM	Coppia Max Max Torque Max Drehmoment	Lubr.interna Coolant through Innenkuehlung	Lubr. esterna Ext. coolant Aussenkuehlung	A	CHIAVI NON INCLUSE Keys not included Schluessel nicht einbegriffen		
DW01991140	ERA40	1:1	6000	100Nm	-	X	7	C HUB36	OKU0430007	CHTAER40ZC
DW01992240	ERA40	1:1	6000	100Nm	P=70bar	X	18	C HUB36	OKU0430007	CHTAER40ZC

- Chiave inclusa
- Key included
- Schluessel inbegriffen

MT RENT  
MOD: T36FMC 12ST.  
MODULO MOTORIZZATO RADIALE DISASSATO IN Z 100mm  
Radial driven tool re-directed in Z by 100mm  
Radial angetriebenes Werkzeug achsversetzt in Z um 100mm  
Subject to change without notice.

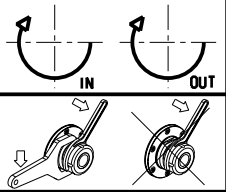

**M.T. srl**  
Via Casino Albini 480  
Tel. 0541/956034-957884  
Fax 0541/956341  
47842 S. GIOVANNI IN M. (RN)  
e-mail: [mtma@mtmarchetti.com](mailto:mtma@mtmarchetti.com)  
<http://www.mtmarchetti.com>

PRODUZIONE MODULI ROTANTI



PAGINA MTR030-3-10

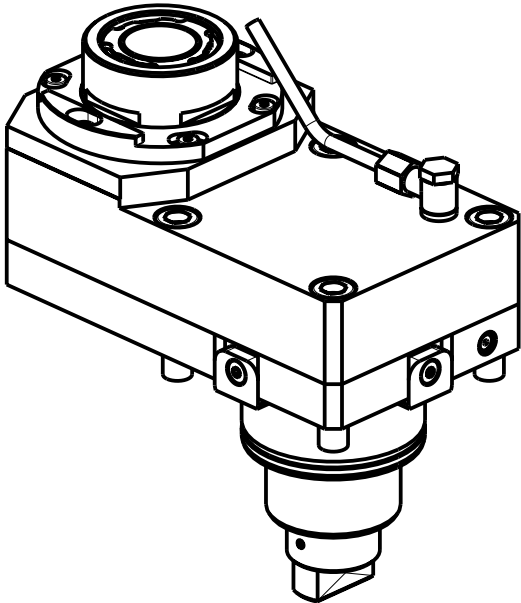
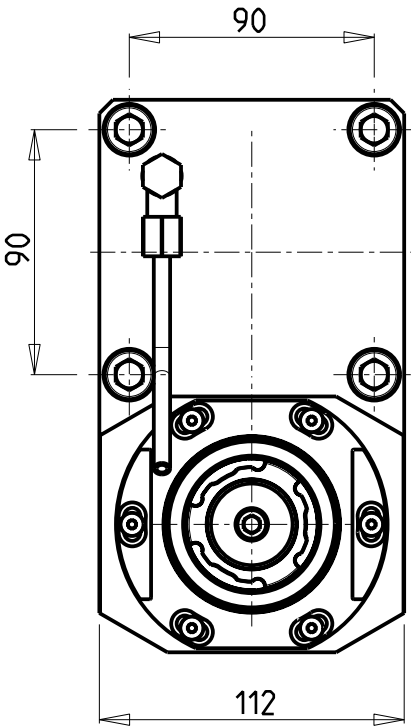
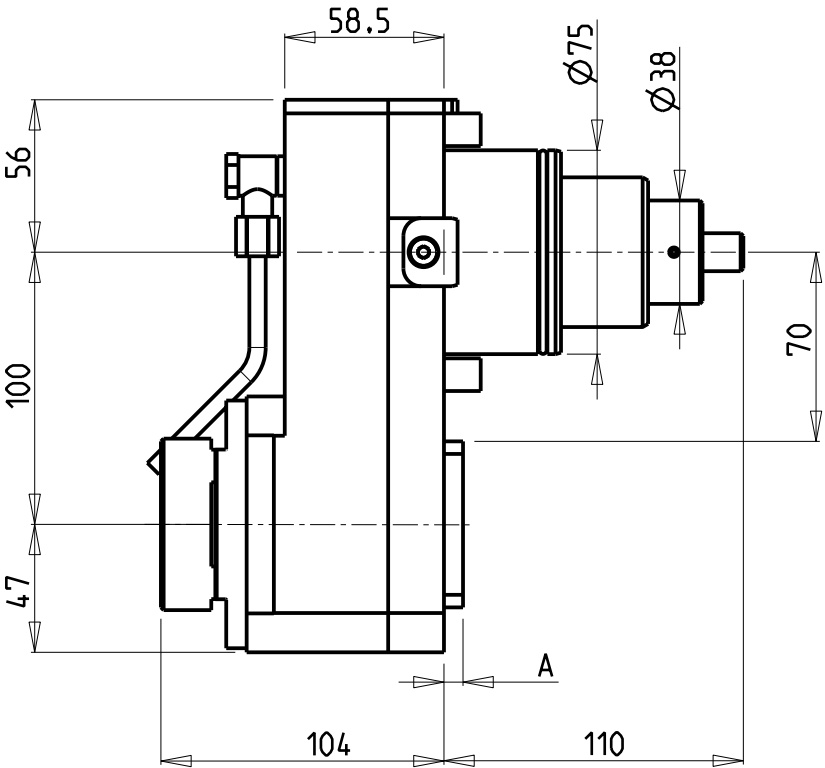

Cod. MT	Mandrino Spindle Spindel	I	RPM	Coppia Max Max Torque Max Drehmoment	Lubr.interna Coolant through Innenkuehlung	Lubr. esterna Ext. coolant Aussenkuehlung	A	CHIAVI NON INCLUSE Keys not included Schlüssel nicht einbegriffen		
DW 01992140	ERA40	2:1	3000	160Nm	-	X	7	C HUB36	OKU0430007	CHTAER40ZC
DW 01994240	ERA40	2:1	3000	160Nm	P=70bar	X	18	C HUB36	OKU0430007	CHTAER40ZC

- Chiave inclusa
- Key included
- Schlüssel inbegriffen

MT RENT

MOD: T36FMC 12ST.

MODULO MOTORIZZATO RADIALE RIDOTTO I=2:1 DISASSATO IN Z 100mm

Radial geared-down I=2:1 driven tool re-directed in Z by 100mm

Radial angetriebenes Werkzeug untersetzt I=2:1 achsversetzt in Z um 100mm

Subject to change without notice.

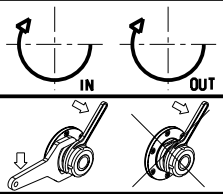

M.T. srl

Via Casino Albini 480

Tel. 0541/956034-957884

Fax 0541/956341

47842 S. GIOVANNI IN M. (RN)

e-mail: [mtma@mtmarchetti.com](mailto:mtma@mtmarchetti.com)

<http://www.mtmarchetti.com>

PRODUZIONE MODULI ROTANTI



PAGINA MTR030-3-20

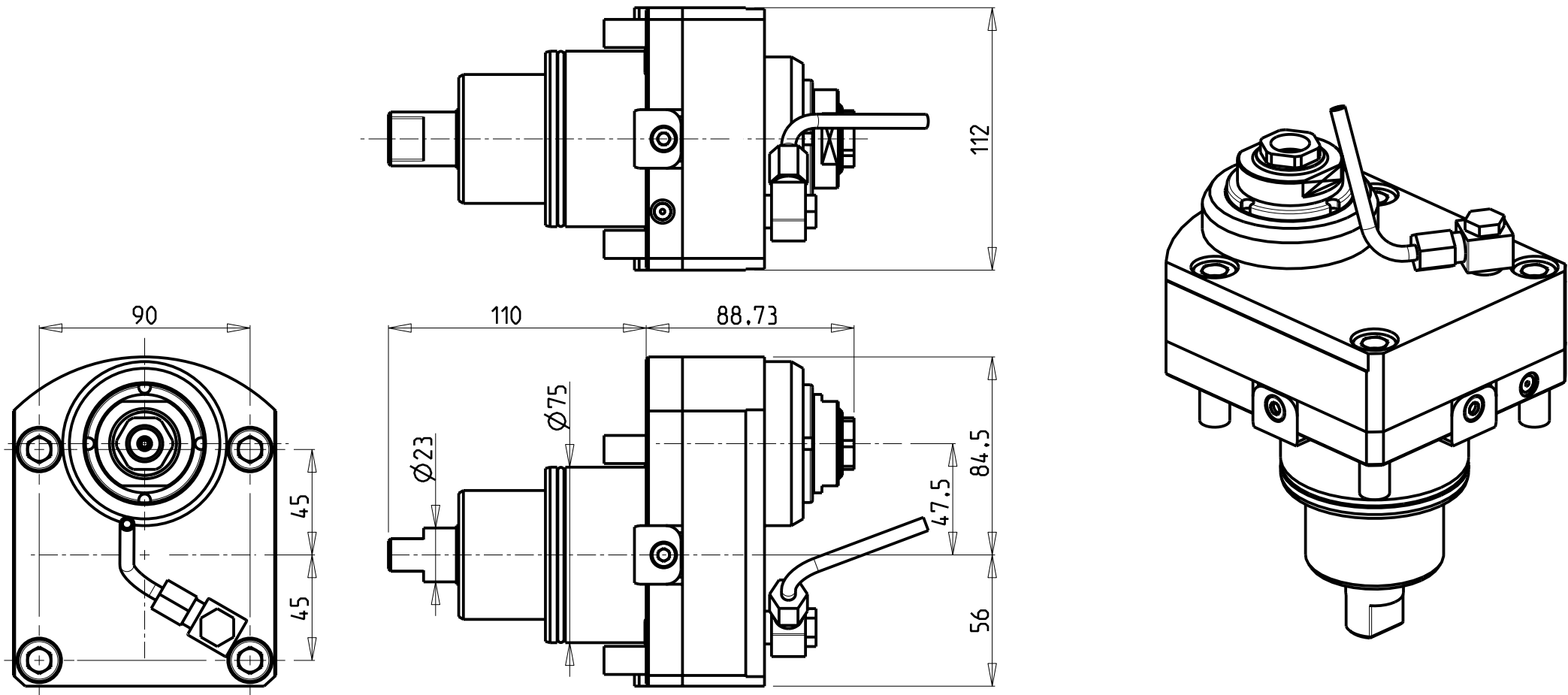

Cod. MT	Mandrino Spindle Spindel	I	RPM	Coppia Max Max Torque Max Drehmoment	Reversibile lato mandrino/contromandrino Reversible sub/main spindle side Umkehrbare Spindel-seite/ Gegenspindel-seite	Lubr. esterna Ext. coolant Aussenkuehlung	CHIAVI NON INCLUSE Keys not included Schluessel nicht einbegriffen	
DW00430120	ERA20	1:1	6000	80Nm	X	X	CHUB36	CHUB22

MT RENT  
MOD: T36FMC 12ST.  
MODULO MOTORIZZATO RADIALE DISASSATO IN Z 47.5mm  
Radial driven tool re-directed in Z by 47.5mm  
Radial angetriebenes Werkzeug achsversetzt in Z um 47.5mm

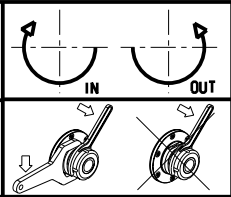

**M.T. srl**  
Via Casino Albini 480  
Tel. 0541/956034-957884  
Fax 0541/956341  
47842 S. GIOVANNI IN M. (RN)  
e-mail: [mtma@mtmarchetti.com](mailto:mtma@mtmarchetti.com)  
<http://www.mtmarchetti.com>

PRODUZIONE MODULI ROTANTI



PAGINA MTR033-3-10

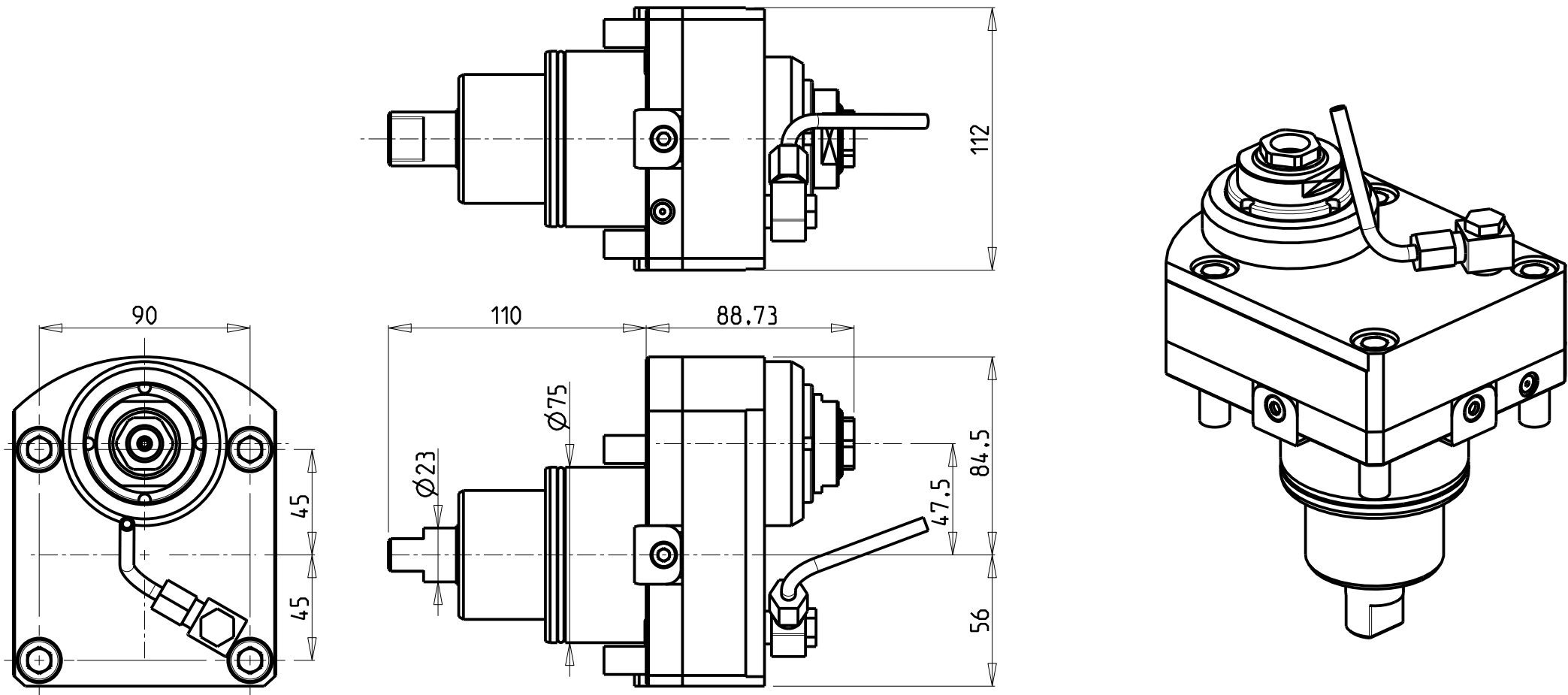

Cod. MT	Mandrino Spindle Spindel	I	RPM	Coppia Max Max Torque Max Drehmoment	Reversibile lato mandrino/contromandrino Reversible sub/main spindle side Umkehrbare Spindel-seite/ Gegenspindel-seite	Lubr. esterna Ext. coolant Aussenkuehlung	CHIAVI NON INCLUSE Keys not included Schluessel nicht einbegriffen	
DW 00430220	ERA20	1:2	12000	50Nm	X	X	CHUB36	CHUB22

MT RENT  
MOD: T36FMC 12ST.  
MODULO MOTOR. RADIALE MOLTIPLICATO I=1:2 DISASSATO IN Z 47.5mm  
Radial geared-up I=1:2 driven tool re-directed in Z by 47.5mm  
Radial angetriebenes Werkzeug uebersetzt I=1:2 achsversetzt in Z um 47.5mm

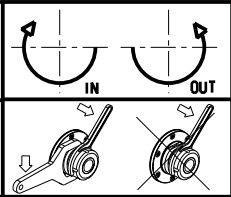

**M.T. srl**  
Via Casino Albini 480  
Tel. 0541/956034-957884  
Fax 0541/956341  
47842 S. GIOVANNI IN M. (RN)  
e-mail: [mtma@mtmarchetti.com](mailto:mtma@mtmarchetti.com)  
<http://www.mtmarchetti.com>

PRODUZIONE MODULI ROTANTI



PAGINA MTR033-3-30



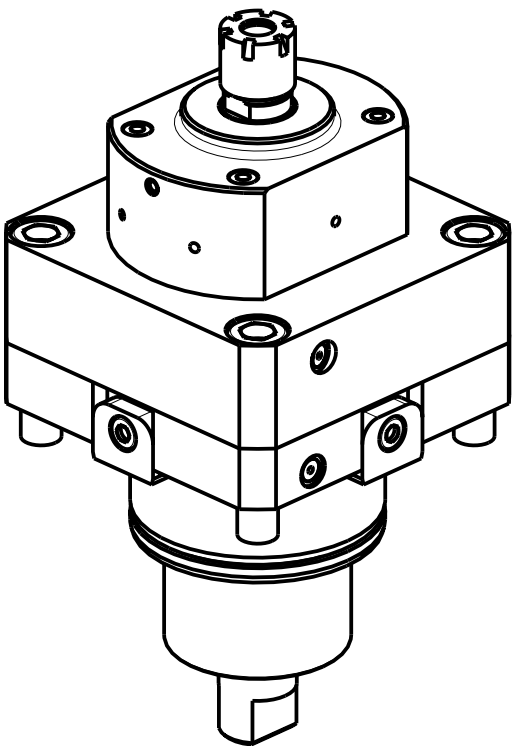
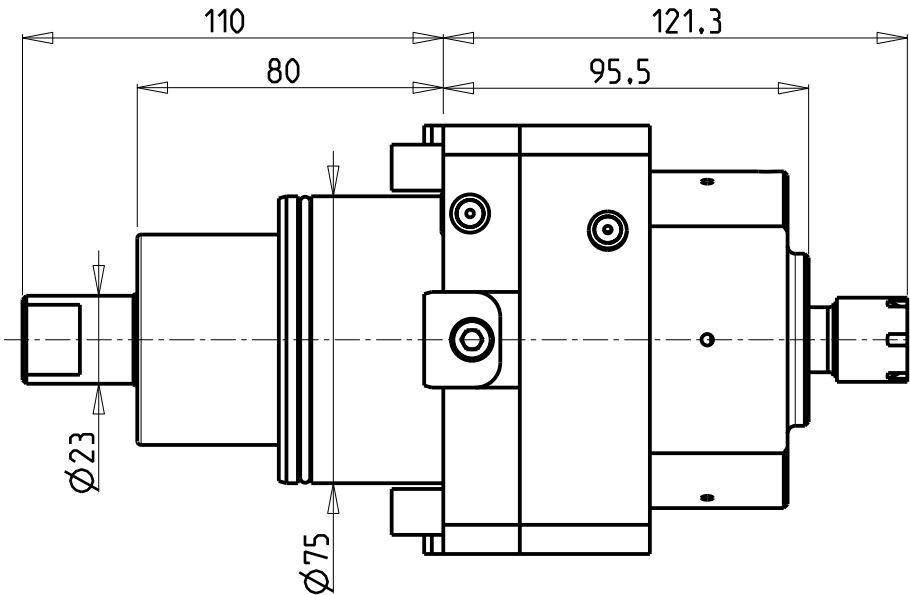
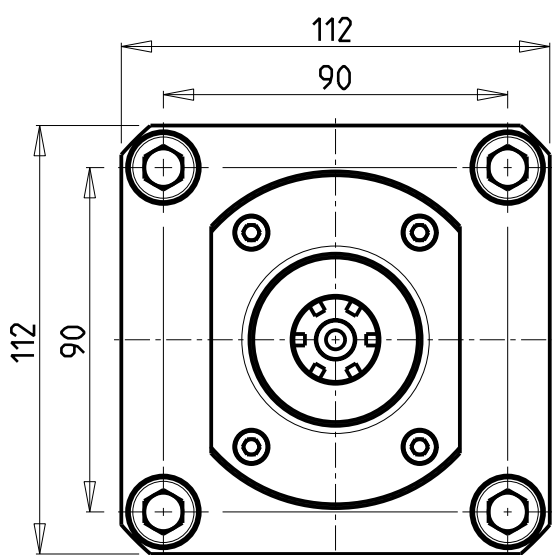

**ATTENZIONE - ATTENTION - ACHTUNG**

- PRIMA DI UTILIZZARE IL MOTORIZZATO CONSULTARE LE ISTRUZIONI ALLEGATE!
- BEFORE USING THE DRIVEN TOOL, PLEASE CHECK THE ENCLOSED INSTRUCTION SHEET!
- VOR DER BENUTZUNG DES ANGETRIEBENEN WERKZEUGES, DIE BEILIEGENDEN INSTRUKTIONEN DURCHLESEN!

**ATTENZIONE - ATTENTION - ACHTUNG**

- Per lo smontaggio degli utensili utilizzare sempre la chiave di contrasto come indicato nel manuale d'uso.
- For disassembly of the tools use always the contrast key as mentioned in the user instructions.
- Fuer das Abmontieren der Werkzeuge immer den Gegenschlüssel benutzen wie in der Bedienungsanleitung erwaeht.

Cod. MT	Mandrino Spindle Spindel	I	RPM	Coppia Max Max Torque Max Drehmoment	Lubrificazione int. Coolant through Innenkuehlung	CHIAVI INCLUSE Keys included Schlüssel einbegriffen	
DW 00450116	ER16	1:4	16000	15Nm	P=30bar	CHMNER16	CHUB17

MT RENT

MOD: T36FMC 12ST.

MODULO MOTORIZZATO RADIALE MOLTIPLICATO I=1:4

Radial geared-up I=1:4 driven tool

Radial angetriebenes Werkzeug uebersetzt I=1:4

Subject to change without notice.

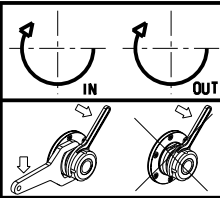

**M.T. srl**  
Via Casino Albini 480  
Tel. 0541/956034-957884  
Fax 0541/956341  
47842 S. GIOVANNI IN M. (RN)  
e-mail: [mtma@mtmarchetti.com](mailto:mtma@mtmarchetti.com)  
<http://www.mtmarchetti.com>

PRODUZIONE MODULI ROTANTI

PAGINA MTR058-3-00

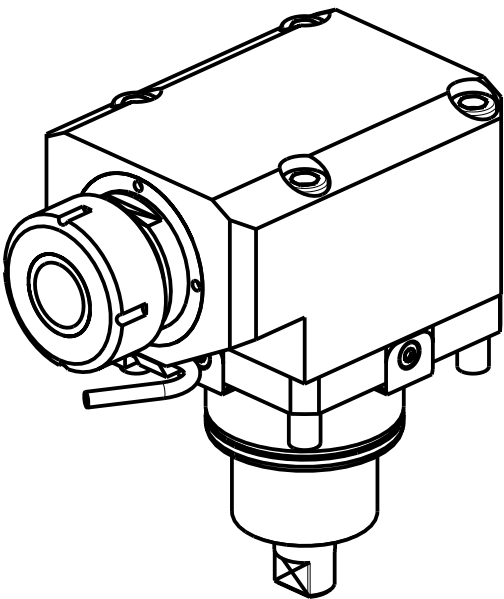
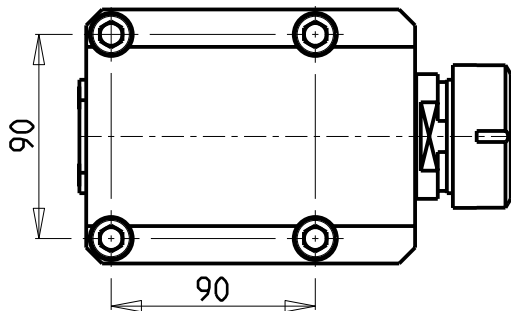
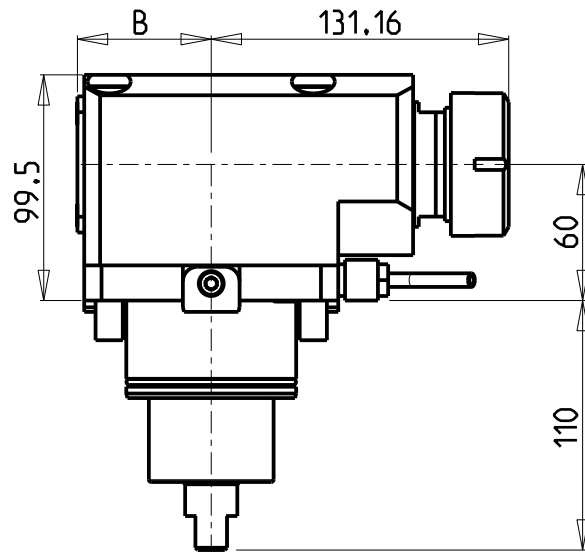
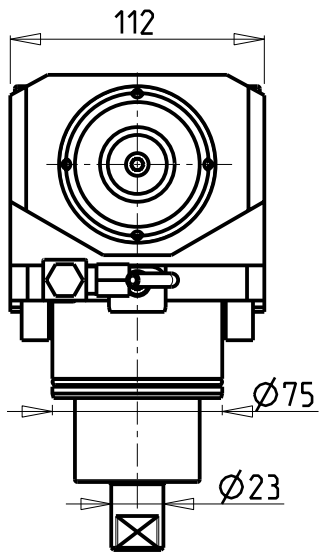

Cod. MT	Cod. EPPINGER	Mandrino Spindle Spindel	I	RPM	Coppia Max Max Torque Max Drehmoment	Lubrificazione int. Coolant through Innenkuehlung	Lubrificazione est. Ext. coolant Aussenkuehlung	B	CHIAVI NON INCLUSE Keys not included Schlüssel nicht einbegriffen	
0330840	7.070.935	ER40	1:1	6000	100Nm		X	59	CHSTER40	CHUB46
0331040	-	ER40	1:1	6000	100Nm	P=70bar	X	70	CHSTER40	CHUB46

MT RENT

MOD: T36FMC 12ST.

MODULO MOTORIZZATO ASSIALE H=60mm

Axial driven tool H=60mm

Axial angetriebenes Werkzeug H=60mm

Subject to change without notice.

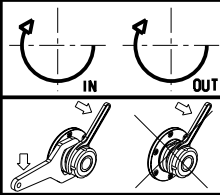

**M.T. srl**  
Via Casino Albini 480  
Tel. 0541/956034-957884  
Fax 0541/956341  
47842 S. GIOVANNI IN M. (RN)  
e-mail: [mtma@mtmarchetti.com](mailto:mtma@mtmarchetti.com)  
<http://www.mtmarchetti.com>

PRODUZIONE MODULI ROTANTI



PAGINA MTR150-3-10

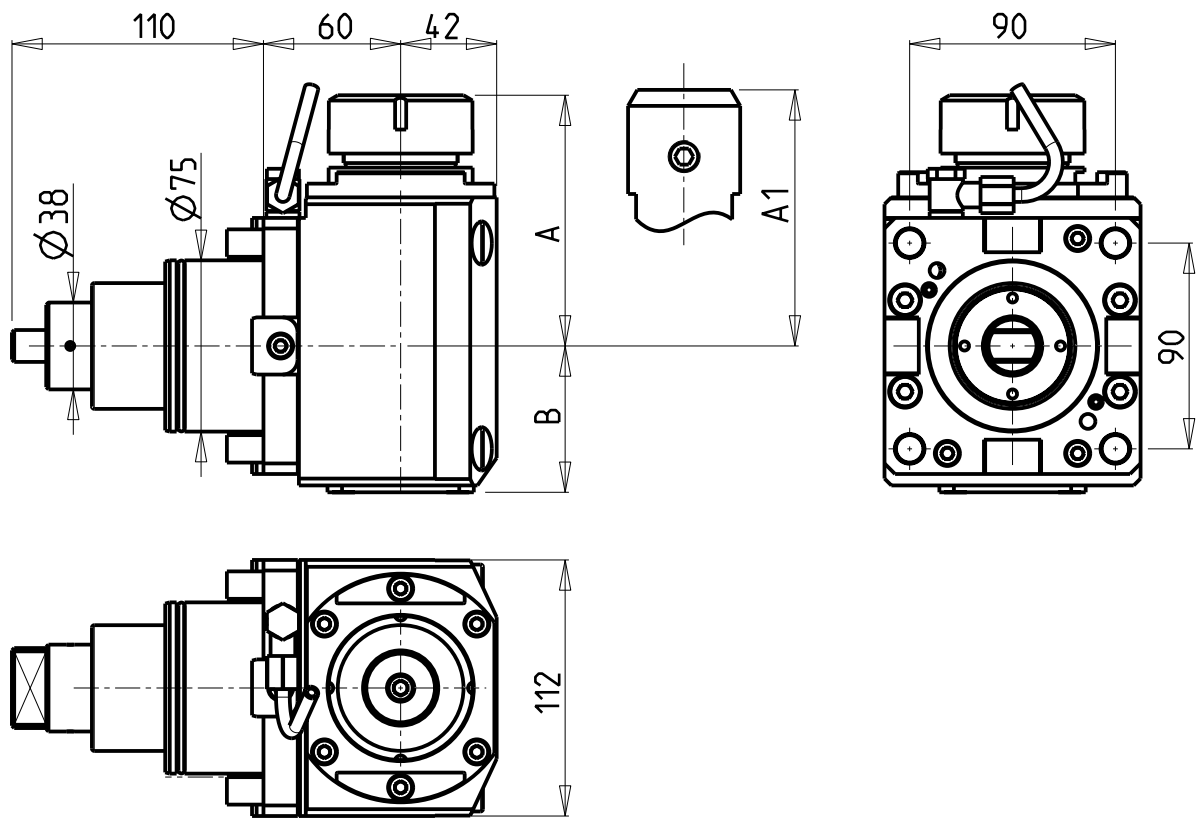

**CUSCINETTI MAGGIORATI  
PER LAVORAZIONI PESANTI**

Reinforced bearings for  
heavy machining

Vergroesserte Lager fuer  
schwerere Bearbeitungen

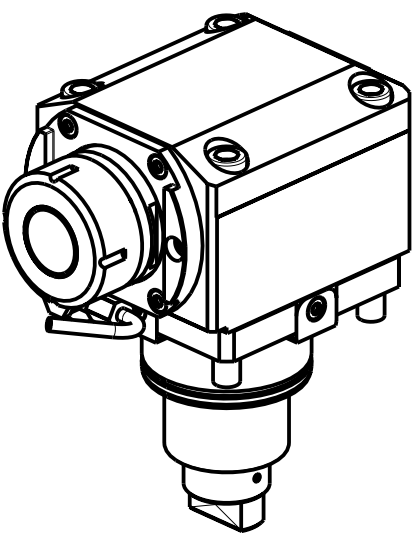

Cod. MT	Mandrino Spindle Spindel	I	RPM	Coppia Max Max Torque Max Drehmoment	Lubrificazione int. Coolant through Innenkuehlung	Lubrificazione est. Ext. coolant Aussenkuehlung	A	A1	B	CHIAVI NON INCLUSE Keys not included Schluessel nicht einbegriffen	
DW 00680140	ER40	1:1	6000	140Nm	-	X	109.7	-	64	CHSTER40	OKU0430007 ■
DW 00680240	ER40	1:1	6000	140Nm	P=70bar	X	109.7	-	76.5	CHSTER40	OKU0430007 ■
DW 00680725	WELDON 25	1:1	6000	140Nm	-	X	-	109.5	64	-	-
DW 00680825	WELDON 25	1:1	6000	140Nm	P=70bar	X	-	109.5	76.5	-	-

- Chiave inclusa
- Key included
- Schluessel inbegriffen

MT RENT  
MOD: T36FMC 12ST.  
MODULO MOTORIZZATO ASSIALE MAGGIORATO H=60mm  
Axial reinforced driven tool H=60mm  
Axial angetriebenes Werkzeug vergroessert H=60mm

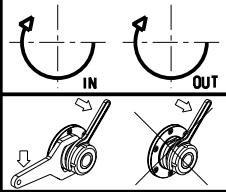

**M.T. srl**  
Via Casino Albini 480  
Tel. 0541/956034-957884  
Fax 0541/956341  
47842 S. GIOVANNI IN M. (RN)  
e-mail: [mtma@mtmarchetti.com](mailto:mtma@mtmarchetti.com)  
<http://www.mtmarchetti.com>

PRODUZIONE MODULI ROTANTI



PAGINA MTR170-3-10

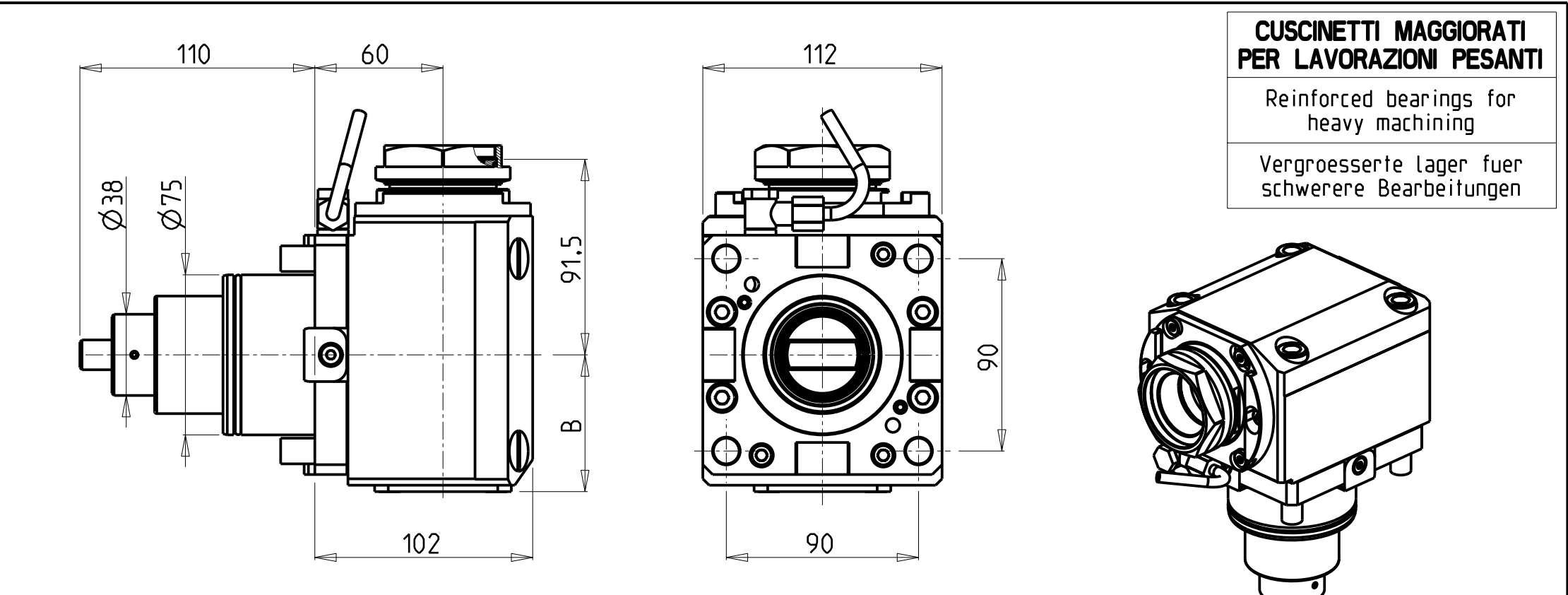

## CUSCINETTI MAGGIORATI PER LAVORAZIONI PESANTI

## Reinforced bearings for heavy machining

## Vergroesserte Lager fuer schwerere Bearbeitungen

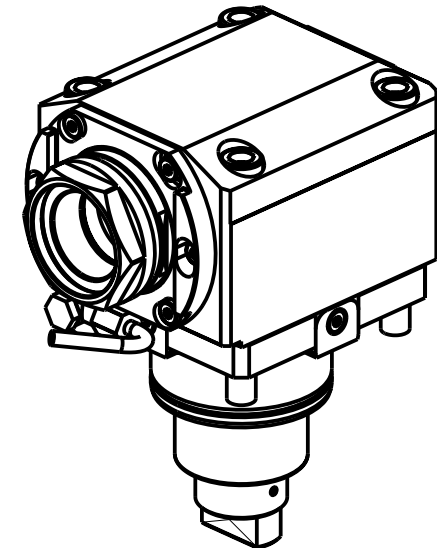

- Chiave inclusa

- Key included

- Schlüssel inbegriffen

PER PORTAUTENSILI MODULARI MTSK-50 VEDI PAG. TBL300-1-50  
FOR MTSK-50 QUICK CHANGE TOOLHOLDERS CLAMPINGS SEE PAGE TBL300-1-50  
FÜR MTSK-50 MODULARE WERKZEUGAUFNAHMEN SIEHE SEITE TBL300-1-50

Cod. MT	Mandrino Spindle Spindel	I	RPM	Coppia Max Max Torque Max Drehmoment	Reversibile lato mandrino/contromandrino Reversible sub/main spindle side Umkehrbare Spindelseite/ Gegenspindelseite	Lubr.interna Coolant through Innenkuehlung	Lubr.esterna Ext. coolant Aussenkuehlung	B	CHIAVI NON INCLUSE Keys not included Schluessel nicht einbegriffen	
DW 02140150	MTSK-50	1:1	6000	140Nm	X	-	X	64	CHUB55	OKU0430007 •
DW 02140250	MTSK-50	1:1	6000	140Nm	X	P=70bar	X	76.5	CHUB55	OKU0430007 •

MT	RENT
----	------

MOD: T36FMC 12ST.

MODULO MOTORIZZATO ASSIALE MAGGIORATO MTSK H=60mm

Axial MTSK reinforced driven tool H=60mm

Axial MTSK angetriebenes Werkzeug vergrößert H=60mm

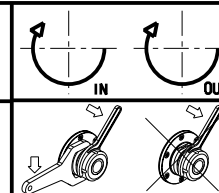

**M.T. srl**

Via Casino Albini 480

Tel. 0541/956034-957884

Fax 0541/956341

47842 S. GIOVANNI IN M. (RN)

e-mail: [mtma@mtmarchetti.com](mailto:mtma@mtmarchetti.com)

<http://www.mtmarchetti.com>

## PRODUZIONE MODULI ROTANTI



PAGINA MTR170-3-10-K

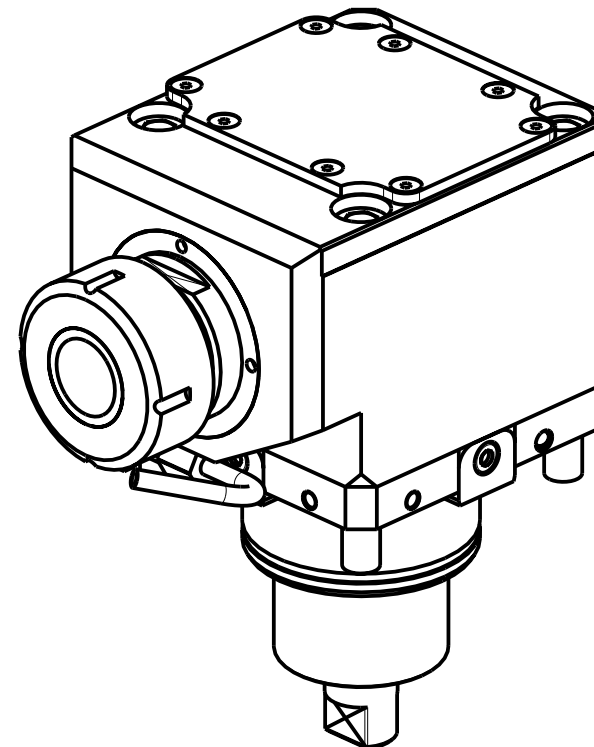
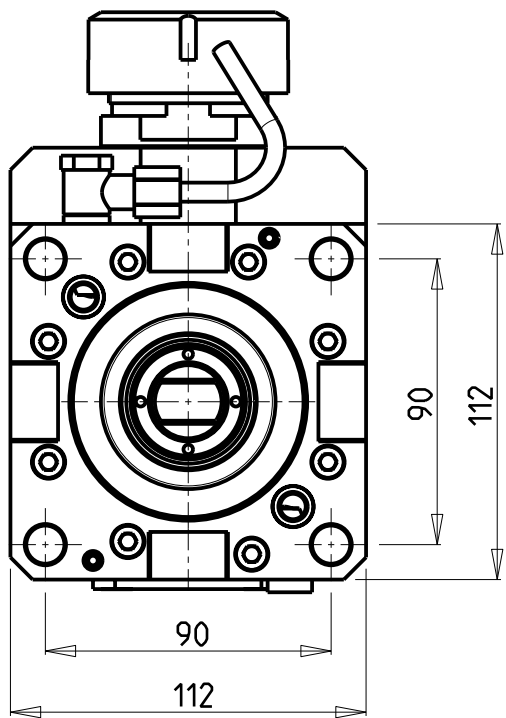
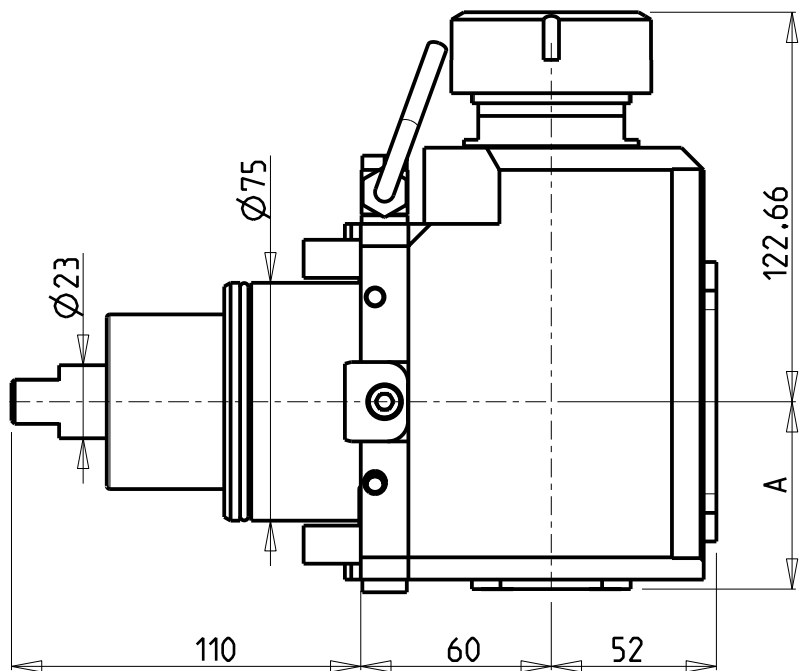

Cod. MT	Mandrino Spindle Spindel	I	RPM	Coppia Max Max Torque Max Drehmoment	Reversibile lato mandrino/confromandrino Reversible sub/main spindle side Umkehrbare Spindel-seite/ Gegenspindel-seite	Lubrificazione int. Coolant through Innenkühlung	Lubrificazione est. Ext. coolant Aussenkühlung	A	CHIAVI NON INCLUSE Keys not included Schlüssel nicht einbegriffen	
DW 00470140	ER40	2:1	3000	180Nm	X		X	59	CHUB46	CHSTER40
DW 00470240	ER40	2:1	3000	180Nm	X	P=70bar	X	70	CHUB46	CHSTER40

MT RENT

MOD: T36FMC 12ST.

MODULO MOTORIZZATO ASSIALE RIDOTTO I=2:1 H=60mm

Axial geared-down I=2:1 driven tool H=60mm

Axial angetriebenes Werkzeug untersetzt I=2:1 H=60mm

Subject to change without notice.

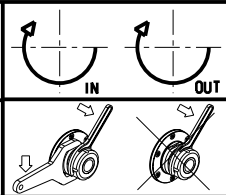

M.T. srl

Via Casino Albini 480  
Tel. 0541/956034-957884  
Fax 0541/956341  
47842 S. GIOVANNI IN M. (RN)  
e-mail: [mtma@mtmarchetti.com](mailto:mtma@mtmarchetti.com)  
<http://www.mtmarchetti.com>

PRODUZIONE MODULI ROTANTI



PAGINA MTR190-3-10

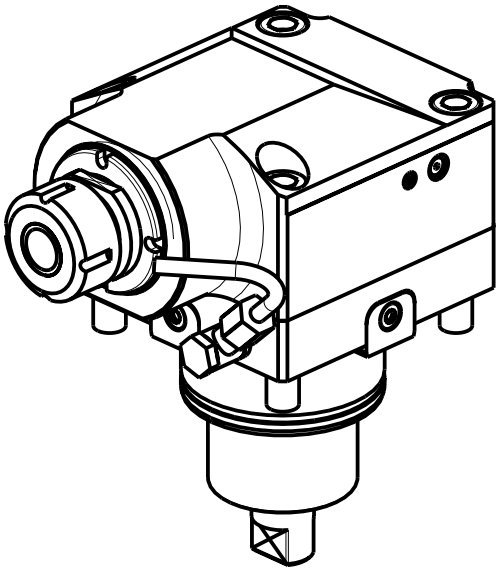
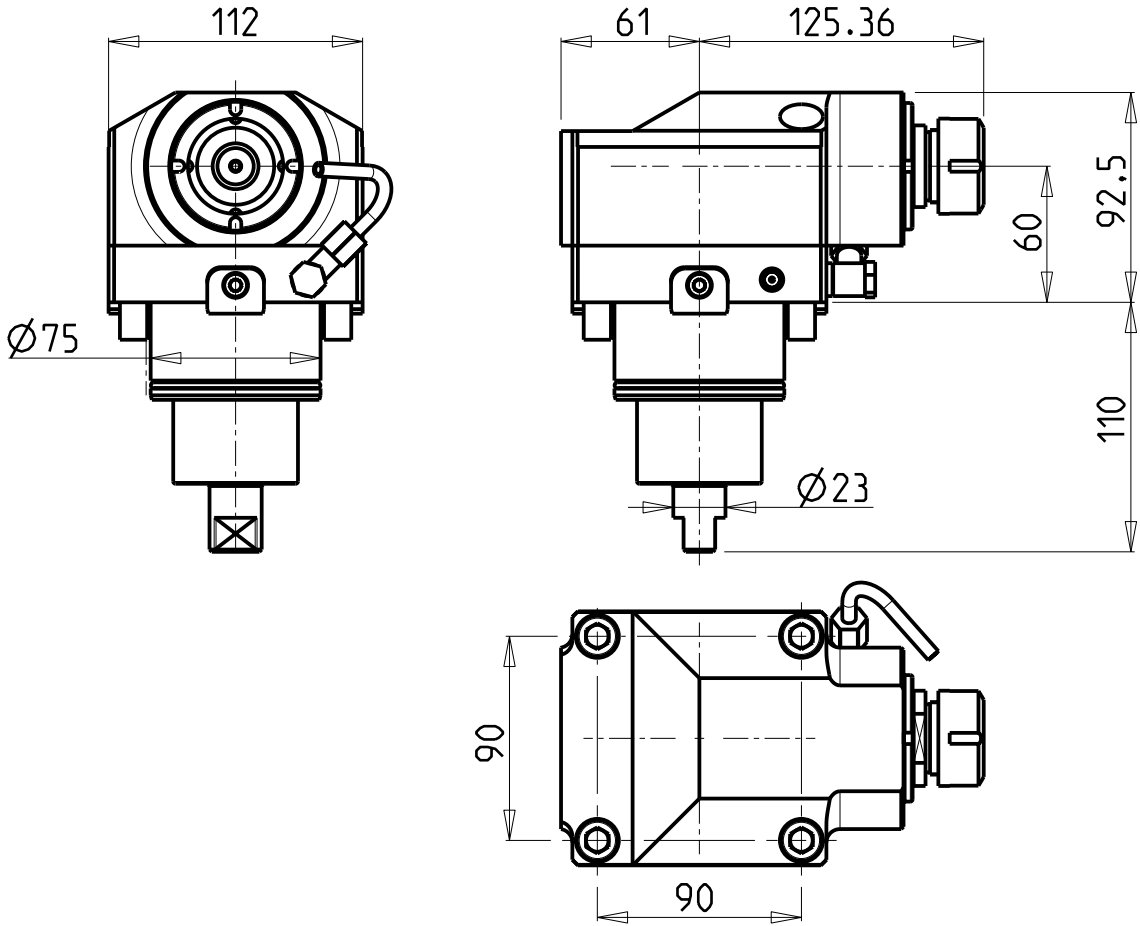

Cod. MT	Mandrino Spindle Spindel	I	RPM MAX	Coppia Max Max Torque Max Drehmoment	Lubrificazione int. Coolant through Innenkuehlung	Lubrificazione est. Ext. coolant Aussenkuehlung	CHIAVI NON INCLUSE Keys not included Schluessel nicht einbegriffen	
DW 00570125	ER25	1:3	12000	60Nm		X	CHSTER25	CHUB36
DW 00570225	ER25	1:3	12000	60Nm	P=70bar	X	CHSTER25	CHUB36

MT RENT

MOD: T36FMC 12ST.

MODULO MOTORIZZATO ASSIALE MOLTIPLICATO I=1:3

Axial geared-up I=1:3 driven tool

Axial angetriebenes Werkzeug uebersetzt I=1:3

Subject to change without notice.

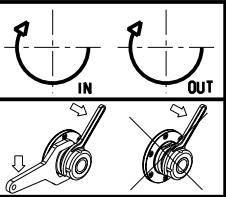

M.T. srl

Via Casino Albini 480  
Tel. 0541/956034-957884  
Fax 0541/956341

47842 S. GIOVANNI IN M. (RN)  
e-mail: [mtma@mtmarchetti.com](mailto:mtma@mtmarchetti.com)  
<http://www.mtmarchetti.com>

PRODUZIONE MODULI ROTANTI



PAGINA MTR205-3-10

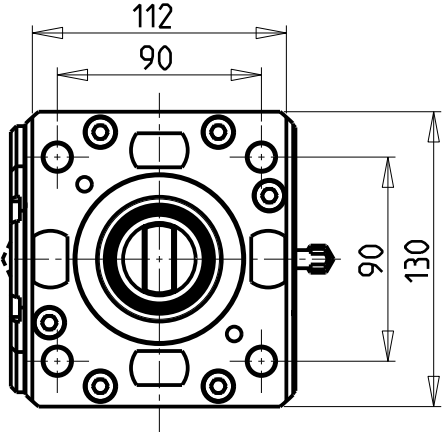
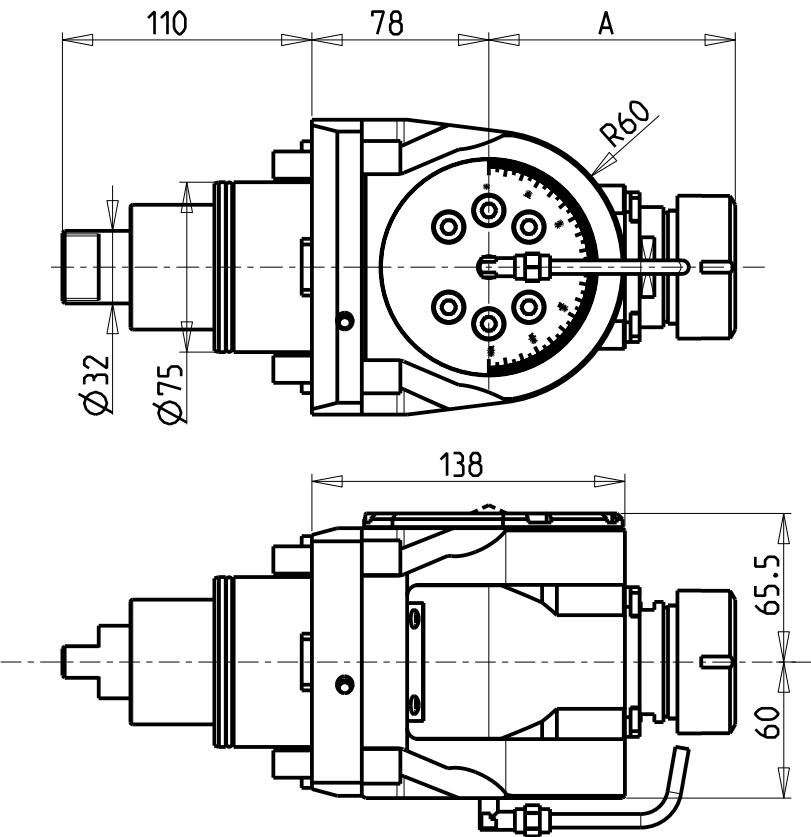

**ATTENZIONE - ATTENTION - ACHTUNG**

- Per lo smontaggio degli utensili utilizzare sempre la chiave di contrasto come indicato nel manuale d'uso.
- For disassembly of the tools use always the contrast key as mentioned in the user instructions.
- Fuer das Abmontieren der Werkzeuge immer den Gegenschlüssel benutzen wie in der Bedienungsanleitung erwaeht.

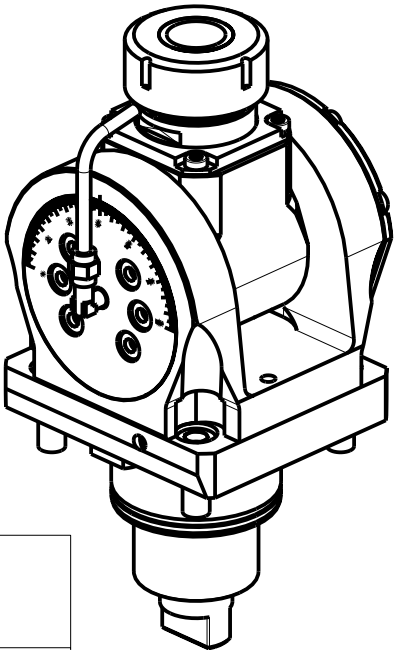

Cod. MT	Mandrino Spindle Spindel	I	RPM	Coppia Max Max Torque Max Drehmoment	Lubrificazione int. Coolant through Innenkuehlung	Lubrificazione est. Ext. coolant Aussenkuehlung	A	CHIAVI INCLUSE Keys included Schluessel inbegriffen				
DW00820332	ERA32	1:1	6000	50Nm		X	81	CHUB30	CHUB46	CHTAER32ZC	CHESL10	CHESL06
DW00820432	ERA32	1:1	6000	50Nm	P=70bar	X	81	CHUB30	CHUB46	CHTAER32ZC	CHESL10	CHESL06
DW00820140	ER40	1:1	6000	50Nm		X	108.66	-	CHUB46	CHSTER40	CHESL10	CHESL06
DW00820240	ER40	1:1	6000	50Nm	P=70bar	X	108.66	-	CHUB46	CHSTER40	CHESL10	CHESL06

MT RENT

MOD: T36FMC 12ST.

MODULO MOTORIZZATO ORIENTABILE +/-90°

+/-90° adjustable angle driven tool

Angetriebenes Werkzeug schwenkbar +/-90°

Subject to change without notice.

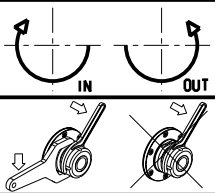

**M.T. srl**

Via Casino Albini 480

Tel. 0541/956034-957884

Fax 0541/956341

47842 S. GIOVANNI IN M. (RN)

e-mail: [mtma@mtmarchetti.com](mailto:mtma@mtmarchetti.com)

<http://www.mtmarchetti.com>

PRODUZIONE MODULI ROTANTI



PAGINA MTR339-3-00

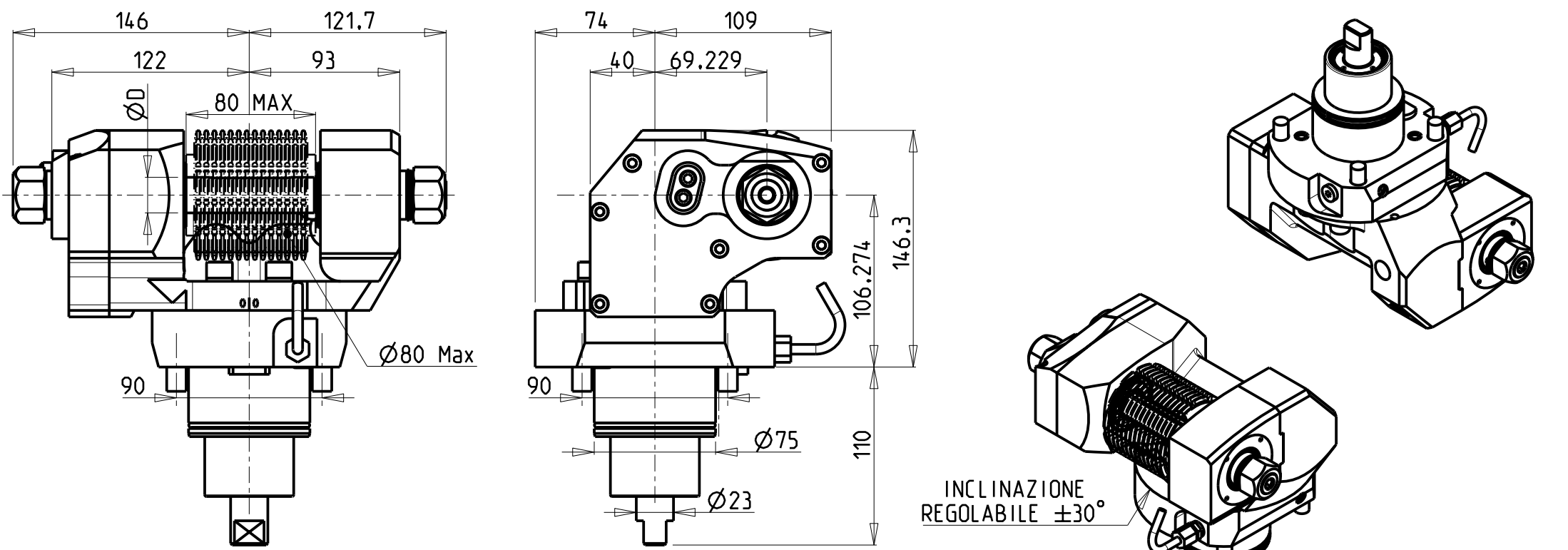

DOTAZIONI - SUPPLIED WITH - AUSSTATTUNG	
mm / inch	- N°1 ALBERO + DISTANZIALI - N°1 SHAFT + SPACER - N°1 DORN + ABSTANDSSTUECK

PER ALBERI E DISTANZIALI VEDI PAG. TBL250-1-00  
FOR SHAFT END SPACER SEE PAGE TBL250-1-00  
FUER DORN UND ABSTANDSSTUECK SEITE TBL250-1-00

Cod. MT	I	RPM	Coppia Max Max Torque Max Drehmoment	Reversibile lato mandrino/contromandrino Reversible sub/main spindle side Umkehrbare Spindel-seite/ Gegenspindel-seite	Lubrificazione est. Ext. coolant Aussenkuehlung	D (mm)	D (Inch)	CHIAVI INCLUSE Keys included Schluessel inbegriffen		
DW 00251100	1:1	6000	90Nm	X	X	16-22-27-32	3/4"-1"-1 1/4"	CHUB30	CHESL08	CHUB24 (Ø16 / Ø3/4")
DW 00252100	2:1	3000	110Nm	X	X	16-22-27-32	3/4"-1"-1 1/4"	CHUB30	CHESL08	CHUB24 (Ø16 / Ø3/4")

MT RENT

MOD: T36FMC 12ST.

MODULO MOTORIZZATO PORTACREATORE MAGGIORATO

Reinforced driven gear hobber

Angetriebenes Zahnradwaelzfraes-Werkzeug vergroessert

Subject to change without notice.

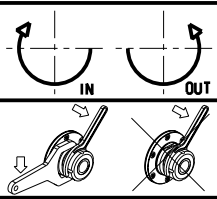

**M.T. srl**  
Via Casino Albini 480  
Tel. 0541/956034-957884  
Fax 0541/956341  
47842 S. GIOVANNI IN M. (RN)  
e-mail: [mtma@mtmarchetti.com](mailto:mtma@mtmarchetti.com)  
<http://www.mtmarchetti.com>

PRODUZIONE MODULI ROTANTI



PAGINA MTR340-3-60



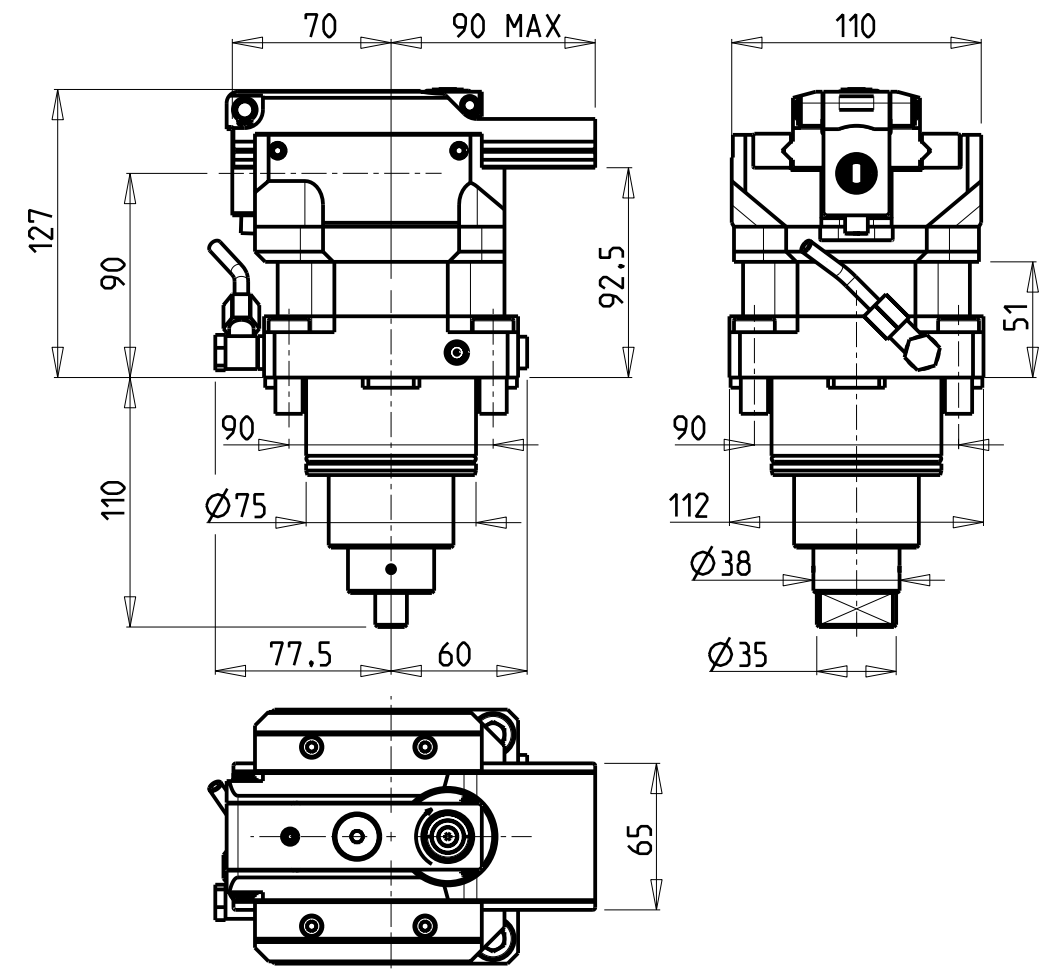

**ATTENZIONE - ATTENTION - ACHTUNG**

- VERIFICARE LE MISURE DI INGOMBRO PER POSSIBILE INTERFERENZA SU ALCUNI MODELLI DI MACCHINE
- Please check the overall sizes for possible interferences on some machine models
- Bitte überprüfen sie das ausmass um mögliche interferenzen auf einigen maschinen modellen zu vermeiden

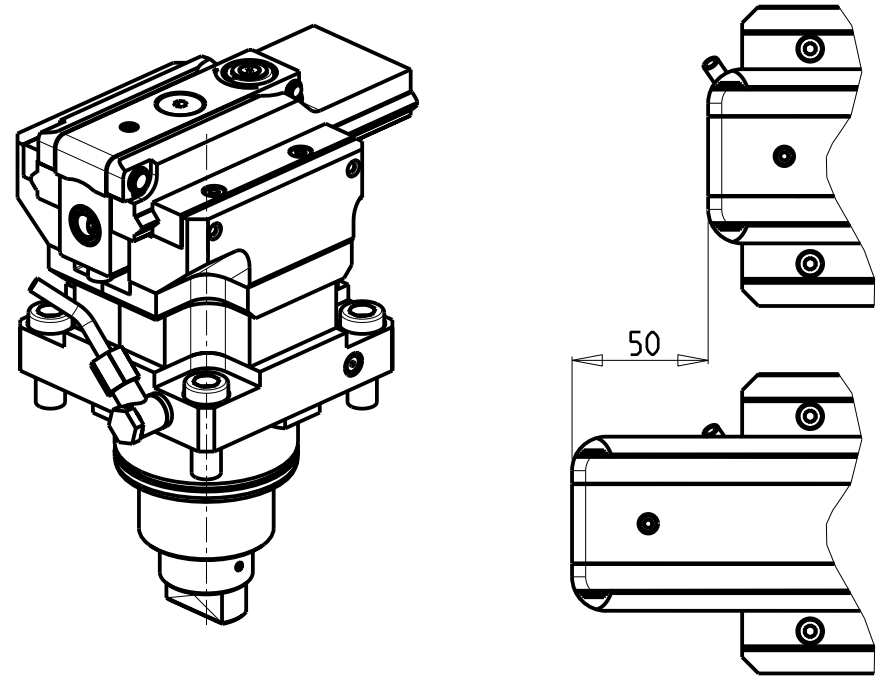

PER UTENSILI STOZZATORI VEDI PAG. TBL400-1-00  
FOR DRIVEN SLOTTING TOOL CUTTING-TOOLS SEE PAGE TBL400-1-00  
FÜR NUTENSTOSS-WERKZEUG SCHNEIDWERKZEUGE SIEHE SEITE TBL400-1-00

Cod. MT	I	RPM MAX	Reversibile lato mandrino/contromandrino Reversible sub/main spindle side Umkehrbare Spindel-seite/ Gegenspindel-seite	Lubr. esterna Ext. coolant Aussenkuehlung
DW 01980100	4:1	2000	X	X

MT RENT  
MOD: T36FMC 12ST.  
MODULO MOTORIZZATO STOZZATORE CORSA 50mm H=90mm  
Slotting driven tool 50mm stroke H=90mm  
Keilnutenstossmaschine 50mm Hub H=90mm

Subject to change without notice.

**M.T. srl**  
Via Casino Albini 480  
Tel. 0541/956034-957884  
Fax 0541/956341  
47842 S. GIOVANNI IN M. (RN)  
e-mail: [mtma@mtmarchetti.com](mailto:mtma@mtmarchetti.com)  
<http://www.mtmarchetti.com>

PRODUZIONE MODULI ROTANTI



PAGINA MTR360-3-00

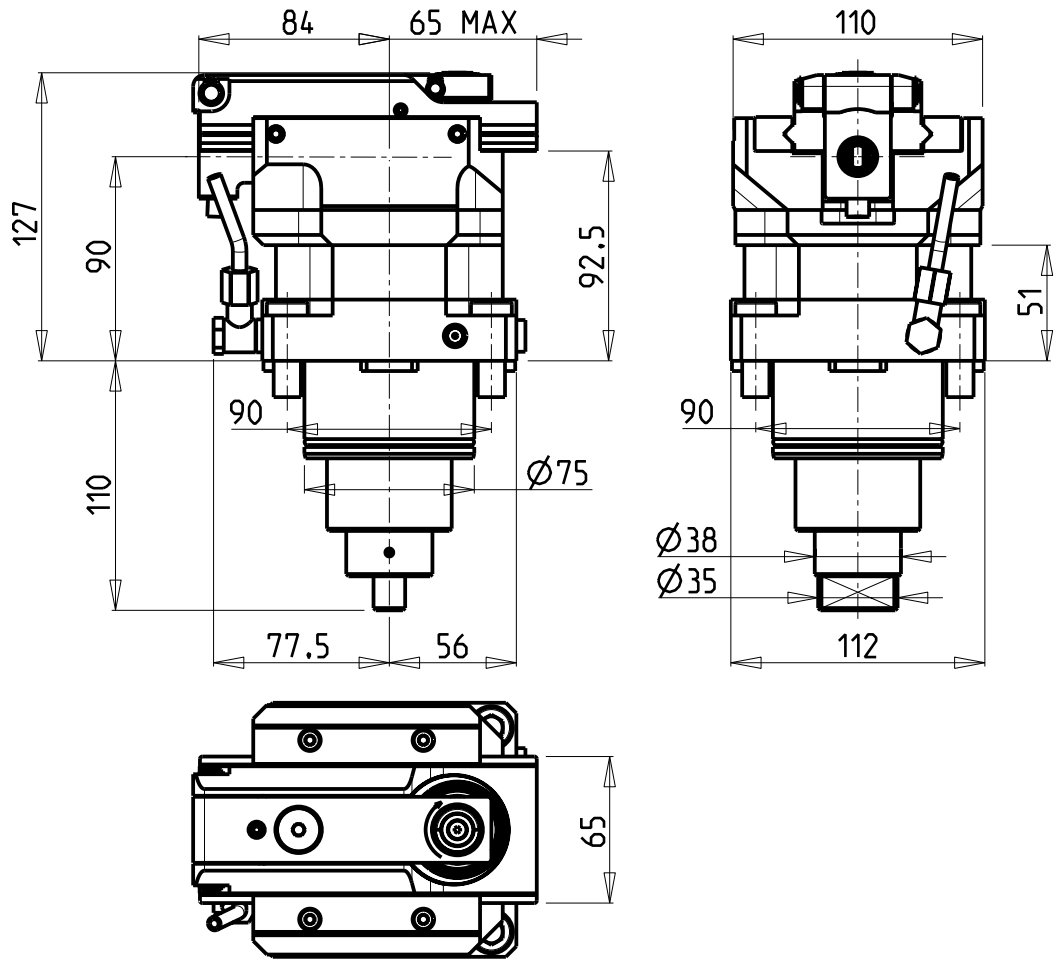

**ATTENZIONE - ATTENTION - ACHTUNG**

- VERIFICARE LE MISURE DI INGOMBRO PER POSSIBILE INTERFERENZA SU ALCUNI MODELLI DI MACCHINE
- Please check the overall sizes for possible interferences on some machine models
- Bitte überprüfen sie das ausmass um mögliche interferenzen auf einigen maschinen modellen zu vermeiden

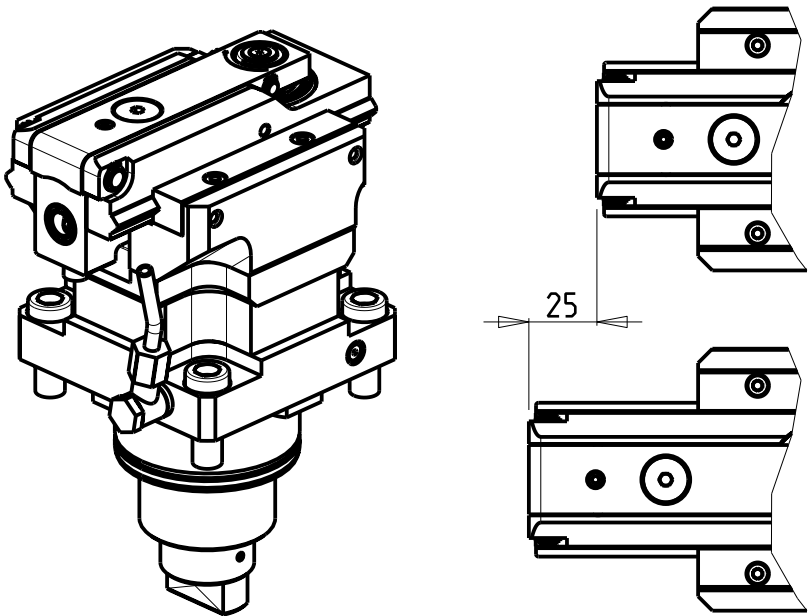

PER UTENSILI STOZZATORI VEDI PAG. TBL400-1-00  
FOR DRIVEN SLOTTING TOOL CUTTING-TOOLS SEE PAGE TBL400-1-00  
FÜR NUTENSTOSS-WERKZEUG SCHNEIDWERKZEUGE SIEHE SEITE TBL400-1-00

Cod. MT	I	RPM MAX	Reversibile lato mandrino/contromandrino Reversible sub/main spindle side Umkehrbare Spindel-seite/ Gegenspindel-seite	Lubr. esterna Ext. coolant Aussenkuehlung
DW 01980200	4:1	2400	X	X

MT RENT  
MOD: T36FMC 12ST.  
MODULO MOTORIZZATO STOZZATORE CORSA 25mm H=90mm  
Slotting driven tool 25mm stroke H=90mm  
Keilnutenstossmaschine 25mm Hub H=90mm

Subject to change without notice.

**M.T. srl**  
Via Casino Albini 480  
Tel. 0541/956034-957884  
Fax 0541/956341  
47842 S. GIOVANNI IN M. (RN)  
e-mail: [mtma@mtmarchetti.com](mailto:mtma@mtmarchetti.com)  
<http://www.mtmarchetti.com>

PRODUZIONE MODULI ROTANTI



PAGINA MTR360-3-01

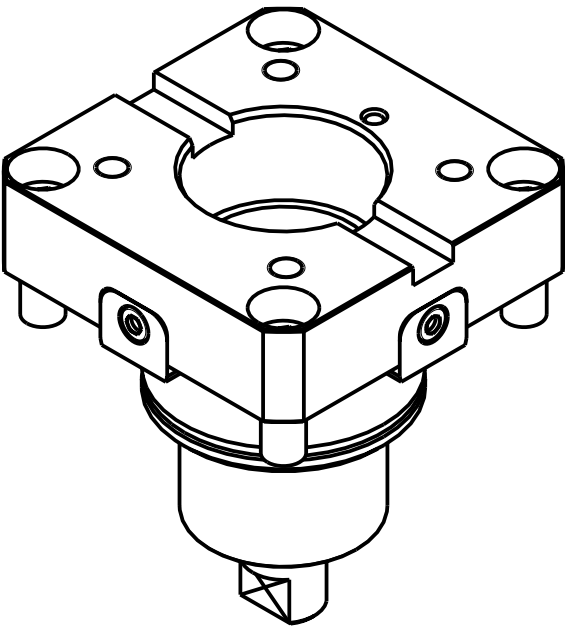
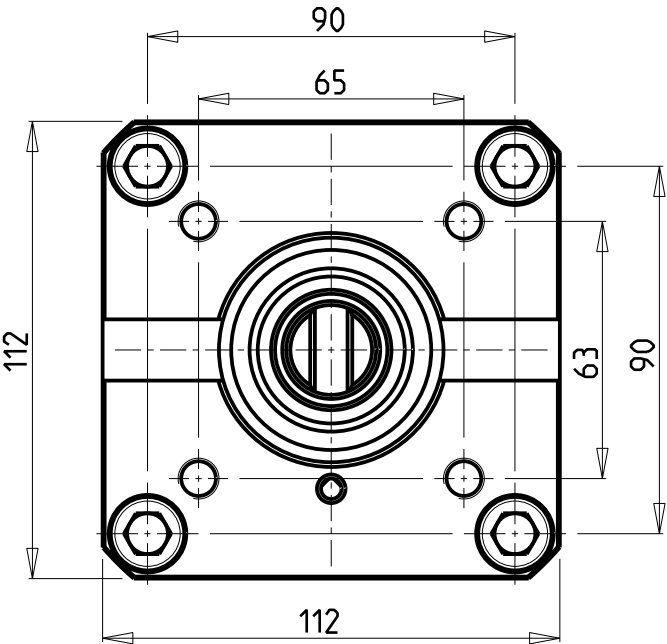
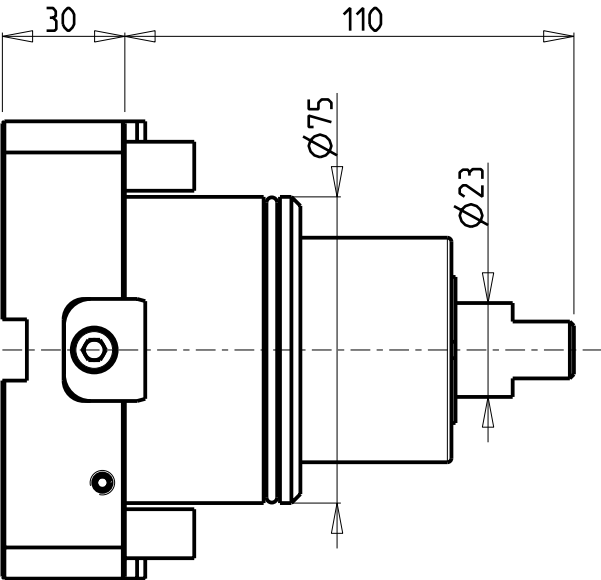

Cod. MT  
0300075

MT RENT  
MOD: T36FMC 12ST.  
INTERFACCIA PER MODULI BIGLIA  
Biglia tooling adapter cartridge  
Adapter-Patrone fuer Biglia Werkzeuge  
Subject to change without notice.

**M.T. srl**  
Via Casino Albini 480  
Tel. 0541/956034-957884  
Fax 0541/956341  
47842 S. GIOVANNI IN M. (RN)  
e-mail: [mtma@mtmarchetti.com](mailto:mtma@mtmarchetti.com)  
<http://www.mtmarchetti.com>

PRODUZIONE MODULI ROTANTI  
  
PAGINA MTR380-3-00

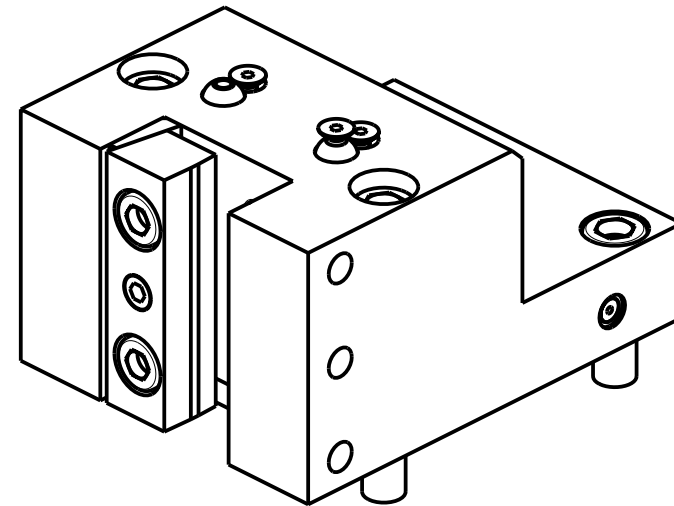
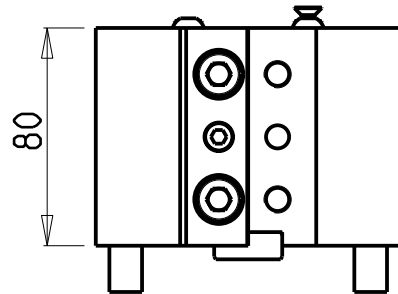
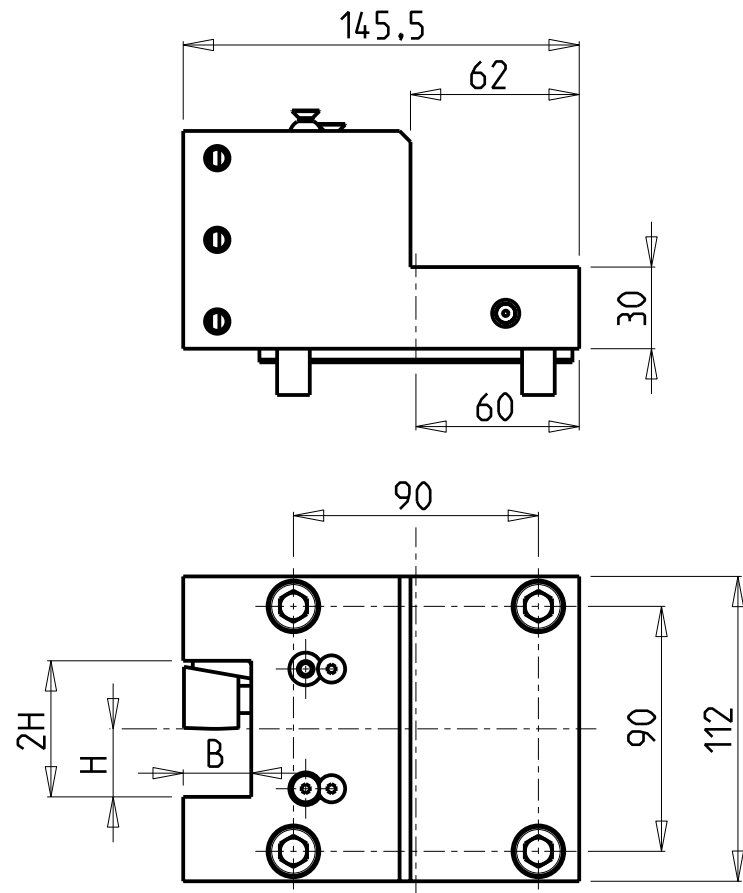

Cod. MT	N°Utensili N°Tools N°Werkzeuge	Reversibile lato mandrino/contromandrino Reversible sub/main spindle side Umkehrbare Spindel-seite/ Gegenspindel-seite	Misure Dimensions Masse	B	H
DW00752500	1	X	mm	25	25

MT RENT  
MOD: T36FMC 12ST.  
PORTAUTENSILE RADIALE SINGOLO QD=25mm  
Radial single static tool QD=25mm  
Radial Single-Werkzeughalter QD=25mm

Subject to change without notice.

**M.T. srl**  
Via Casino Albini 480  
Tel. 0541/956034-957884  
Fax 0541/956341  
47842 S. GIOVANNI IN M. (RN)  
e-mail: [mtma@mtmarchetti.com](mailto:mtma@mtmarchetti.com)  
<http://www.mtmarchetti.com>

PRODUZIONE MODULI ROTANTI



PAGINA MTR423-3-01

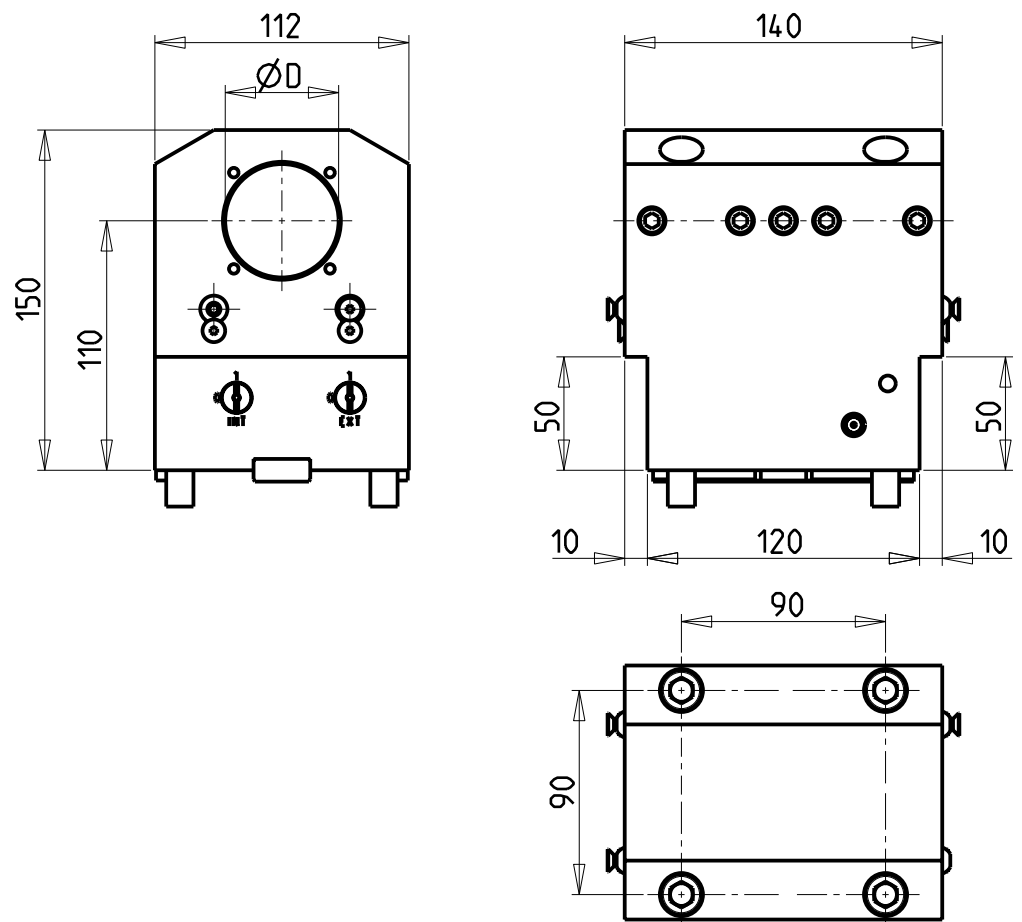

**ATTENZIONE - ATTENTION - ACHTUNG**

- VERIFICARE LE MISURE DI INGOMBRO PER POSSIBILE INTERFERENZA SU ALCUNI MODELLI DI MACCHINE
- Please check the overall sizes for possible interferences on some machine models
- Bitte überprüfen sie das ausmass um mögliche interferenzen auf einigen maschinen modellen zu vermeiden

KIT ADDUZIONE INTERNA (OPZIONALE)  
KIT FOR INTERNAL COOLANT (OPTIONAL)  
KIT FÜR INTERNE KÜHLMITTELZUFUHR (OPTIONAL)  
 $\varnothing 50$  cod. KIT1000002

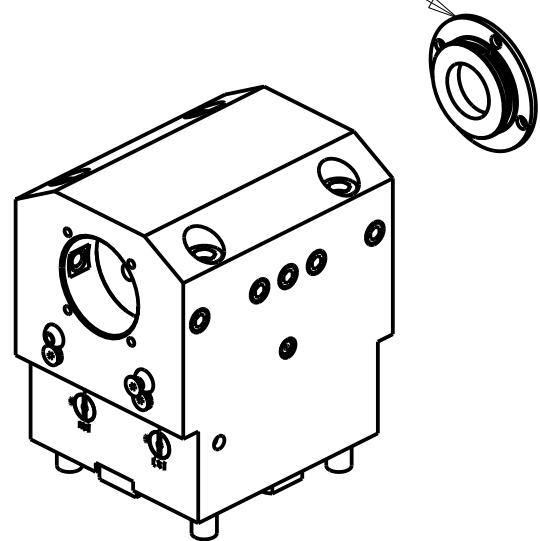

PER BOCCOLE DI RIDUZIONE VEDI PAG. TBL150-1-00  
FOR REDUCING BUSHINGS SEE PAGE TBL150-1-00  
FÜR REDUZIERBUCHSE SIEHE SEITE TBL150-1-00

Cod. MT	N°Utensili N°Tools N°Werkzeuge	Lubrificazione int. opzionale Coolant through optional Innenkuehlung Optional	Lubrificazione est. Ext. coolant Aussenkuehlung	Misure Dimensions Masse	D
DW01335000	1	X	X	mm	50

MT RENT  
MOD: T36FMC 12ST.  
PORTAUTENSILE ASSIALE PER BARENO  $\varnothing 50$ mm H=110mm  
Axial single boring bar holder  $\varnothing 50$ mm H=110mm  
Axial Bohrhälter  $\varnothing 50$ mm H=110mm

**M.T. srl**  
Via Casino Albini 480  
Tel. 0541/956034-957884  
Fax 0541/956341  
47842 S. GIOVANNI IN M. (RN)  
e-mail: [mtma@mtmarchetti.com](mailto:mtma@mtmarchetti.com)  
<http://www.mtmarchetti.com>

PRODUZIONE MODULI ROTANTI  
  
PAGINA MTR620-3-10

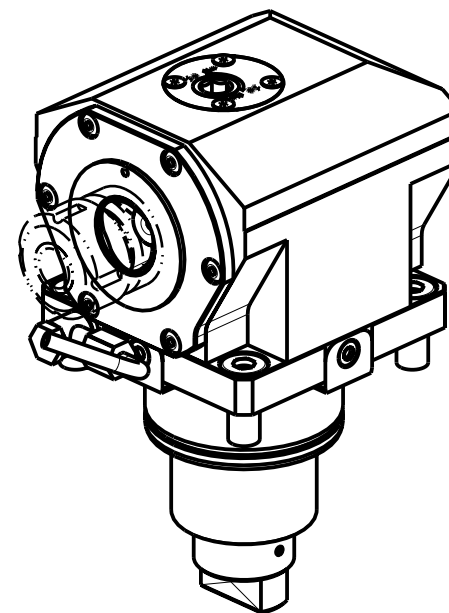
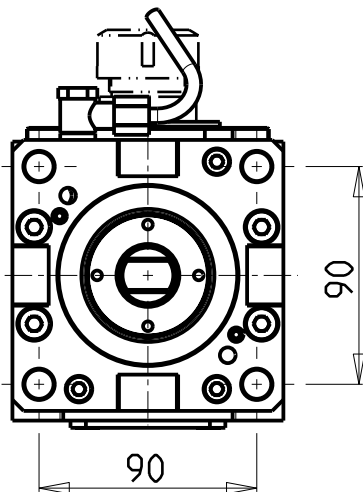
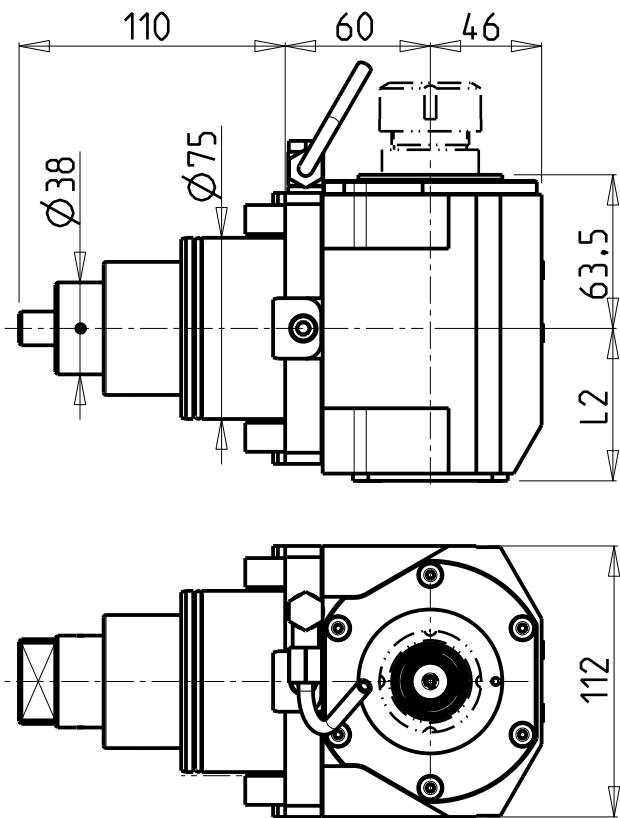

Cod. MT	TAGLIA Size Masse	I	RPM	Coppia Max Max Torque Max Drehmoment	Reversibile lato mandrino/contromandrino Reversible sub/main spindle side Umkehrbare Spindel-seite/ Gegenspindel-seite	Lubr.interna Coolant through Innenkuehlung	Lubr.esterna Ext. coolant Aussenkuehlung	L2
DW 00610140	C4	1:1	6000	70Nm	X	-	X	63
DW 00610240	C4	1:1	6000	70Nm	X	P=70bar	X	75.5
DW 00610150	C5	1:1	6000	70Nm	X	-	X	63
DW 00610250	C5	1:1	6000	70Nm	X	P=70bar	X	75.5

MT RENT  
MOD: T36FMC 12ST.  
MODULO MOTORIZZATO ASSIALE MT CAPTO  
Axial driven tool MT CAPTO  
Axial angetriebenes Werkzeug MT CAPTO

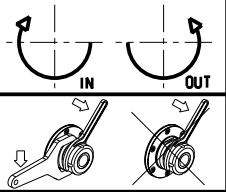

**M.T. srl**  
Via Casino Albini 480  
Tel. 0541/956034-957884  
Fax 0541/956341  
47842 S. GIOVANNI IN M. (RN)  
e-mail: [mtma@mtmarchetti.com](mailto:mtma@mtmarchetti.com)  
<http://www.mtmarchetti.com>

PRODUZIONE MODULI ROTANTI



PAGINA MTR150-C-40