

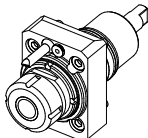
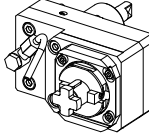

		PAGINA Page Seite
<b>MODULO MOTORIZZATO RADIALE</b> Radial driven tool Radial angetriebenes Werkzeug		NKM010.1.00
<b>MODULO MOTORIZZATO RADIALE MTSK</b> Radial MTSK driven tool Radial MTSK angetriebenes Werkzeug		NKM010.1.00.K
<b>MODULO MOTORIZZATO RADIALE MTSK 8000 RPM</b> Radial MTSK driven tool 8000 rpm Radial MTSK angetriebenes Werkzeug 8000 rpm		NKM010.1.01.K NEW
<b>MODULO MOTORIZZATO RADIALE MAGGIORATO</b> Radial reinforced driven tool Radial angetriebenes Werkzeug vergrößert		NKM020.1.00
<b>MODULO MOTORIZZATO RADIALE MAGGIORATO 8000 RPM</b> Radial reinforced driven tool 8000 rpm Radial angetriebenes Werkzeug vergrößert 8000 rpm		NKM020.1.01 NEW
<b>MODULO MOTORIZZATO RADIALE DISASSATO IN Z 36mm</b> Radial driven tool re-directed in Z by 36mm Radial angetriebenes Werkzeug achsversetzt in Z um 36mm		NKM030.1.10 NEW
<b>MODULO MOTORIZZATO RADIALE RIDOTTO I=2:1 DISASSATO IN Z 60mm</b> Radial geared-down I=2:1 driven tool re-directed in Z by 60mm Radial angetriebenes Werkzeug untersetzt I=2:1 achsversetzt in Z um 60mm		NKM030.1.20
<b>MODULO MOTORIZZATO RADIALE RIDOTTO I=3:1 DISASSATO IN Z 60mm</b> Radial geared-down I=3:1 driven tool re-directed in Z by 60mm Radial angetriebenes Werkzeug untersetzt I=3:1 achsversetzt in Z um 60mm		NKM030.1.25
<b>MODULO MOTORIZZATO RADIALE MOLTIPLICATO I=1:2 DISASSATO IN Z 36mm</b> Radial geared-up I=1:2 driven tool re-directed in Z by 36mm Radial angetriebenes Werkzeug uebersetzt I=1:2 achsversetzt in Z um 36mm		NKM030.1.30 NEW
<b>MODULO MOTORIZZATO RADIALE RIDOTTO I=2:1 DISASSATO IN Z 43mm</b> Radial geared-down I=2:1 driven tool re-directed in Z by 43mm Radial angetriebenes Werkzeug untersetzt I=2:1 achsversetzt in Z um 43mm		NKM033.1.20
<b>MODULO MOTORIZZATO RADIALE 2 USCITE IN Y</b> Radial single side twin head driven tool in Y Radial angetriebenes Werkzeug 2 Ausgaenge in Y		NKM090.1.00
<b>MODULO MOTORIZZATO ASSIALE H=60mm</b> Axial driven tool H=60mm Axial angetriebenes Werkzeug H=60mm		NKM150.1.10

		PAGINA Page Seite
<b>MODULO MOTORIZZATO ASSIALE MTSK H=60mm</b> Axial MTSK driven tool H=60mm Axial MTSK angetriebenes Werkzeug H=60mm		NKM150.1.10.K
<b>MODULO MOTORIZZATO ASSIALE 8000 RPM H=60mm</b> Axial driven tool 8000 rpm H=60mm Axial engetriebenes Werkzeug 8000 rpm H=60mm		NKM150.1.11 NEW
<b>MODULO MOTORIZZATO ASSIALE MTSK 8000 RPM H=60mm</b> Axial MTSK driven tool 8000 rpm H=60mm Axial MTSK angetriebenes Werkzeug 8000 rpm H=60mm		NKM150.1.11.K NEW
<b>MODULO MOTORIZZATO ASSIALE H=75mm</b> Axial driven tool H=75mm Axial angetriebenes Werkzeug H=75mm		NKM150.1.20
<b>MODULO MOTORIZZATO ASSIALE MTSK H=75mm</b> Axial MTSK driven tool H=75mm Axial MTSK angetriebenes Werkzeug H=75mm		NKM150.1.20.K
<b>MODULO MOTORIZZATO ASSIALE 8000 RPM H=75mm</b> Axial driven tool 8000 rpm H=75mm Axial engetriebenes Werkzeug 8000 rpm H=75mm		NKM150.1.21 NEW
<b>MODULO MOTORIZZATO ASSIALE MTSK 8000 RPM H=75mm</b> Axial MTSK driven tool 8000 rpm H=75mm Axial MTSK angetriebenes Werkzeug 8000 rpm H=75mm		NKM150.1.21.K NEW
<b>MODULO MOTORIZZATO ASSIALE MOLTIPLICATO I = 1:2</b> Axial geared-up I=1:2 driven tool Axial angetriebenes Werkzeug uebersetzt I=1:2		NKM200.1.10
<b>MODULO MOTORIZZATO ASSIALE ARRETRATO MOLTIPLICATO I=1:3 H=65mm</b> Axial gear-up I=1:3 rear-set driven tool H=65mm Axial angetriebenes Werkzeug uebersetzt I=1:3 zurueckversetzt H=65mm		NKM226.1.05
<b>MODULO MOTORIZZATO ASSIALE PER POLIGONATURA INTERNA H=60mm</b> Axial driven tool for internal polygon-making H=60mm Axial angetriebenes Werkzeug fuer interne Facettierung H=60mm		NKM230.1.10
<b>MODULO MOTORIZZATO ASSIALE PER POLIGONATURA INTERNA H=75mm</b> Axial driven tool for internal polygon-making H=75mm Axial angetriebenes Werkzeug fuer interne Facettierung H=75mm		NKM230.1.20
<b>MODULO MOTORIZZATO ASSIALE BISPORGENTE H=60mm</b> Axial opposite face twin driven tool H=60mm Axial angetriebenes Werkzeug halb vorspringend H=60mm		NKM240.1.10

		PAGINA Page Seite
<b>MODULO MOTORIZZATO ASSIALE BISPORGENTE H=75mm</b> Axial opposite face twin driven tool H=75mm Axial angetriebenes Werkzeug halb vorspringend H=75mm		NKM240.1.20
<b>MODULO MOTORIZZATO ASSIALE 2 USCITE IN Y</b> Axial single side twin head driven tool in Y Axial angetriebenes Werkzeug 2 Ausgaenge in Y		NKM260.1.20
<b>MODULO MOTORIZZATO ORIENTABILE ±90°</b> ±90° adjustable angle driven tool Angetriebenes Werkzeug schwenkbar ±90°		NKM337.1.00
<b>MODULO MOTORIZZATO PORTACREATORE</b> Driven gear hobber Angetriebenes Zahnradwaelzfraes-Werkzeug		NKM340.1.20
<b>MODULO MOTORIZZATO STOZZATORE CORSA 25mm H=65mm</b> Slotting driven tool 25mm stroke H=65mm Keilnutenstossmaschine 25mm Hub H=65mm		NKM360.1.02
<b>PORTAUTENSILE RADIALE SINGOLO QD=20mm</b> Radial single static tool QD=20mm Radial Single-Werkzeughalter QD=20mm		NKM420.1.00
<b>PORTAUTENSILE RADIALE SINGOLO QD=25mm</b> Radial single static tool QD=25mm Radial Single-Werkzeughalter QD=25mm		NKM423.1.00
<b>PORTAUTENSILE RADIALE DOPPIO QD=20mm</b> Radial double static tool QD=20mm Radial Doppel-Werkzeughalter QD=20mm		NKM450.1.00
<b>PORTAUTENSILE RADIALE MULTIPLO QD=20mm</b> Radial multiple static tool QD=20mm Radial Mehrfach-Halter QD=20mm		NKM470.1.00
<b>PORTAUTENSILE RADIALE PER LAMA</b> Radial blade holder Radial Abstechhalter		NKM513.1.10
<b>PORTAUTENSILE ASSIALE SINGOLO QD=20mm</b> Axial single static tool QD=20mm Axial Single-Werkzeughalter QD=20mm		NKM550.1.00
<b>PORTAUTENSILE ASSIALE PER BARENO Ø32mm H=75mm</b> Axial single boring bar holder Ø32mm H=75mm Axial Bohrhalter Ø32mm H=75mm		NKM650.1.10

		PAGINA Page Seite
<b>PORTAUTENSILE ASSIALE PER BARENO <math>\varnothing 25\text{mm}</math> H=60mm</b> Axial single boring bar holder $\varnothing 25\text{mm}$ H=60mm Axial Bohrhälter $\varnothing 25\text{mm}$ H=60mm		NKM670.1.10
<b>PORTAUTENSILE ASSIALE PER BARENO <math>\varnothing 25\text{mm}</math> H=75mm</b> Axial single boring bar holder $\varnothing 25\text{mm}$ H=75mm Axial Bohrhälter $\varnothing 25\text{mm}$ H=75mm		NKM670.1.20
<b>PORTAUTENSILE ASSIALE PER BARENO <math>\varnothing 25\text{mm}</math> / <math>\varnothing 1"</math> H=92,5mm</b> Axial single boring bar holder $\varnothing 25\text{mm}$ / $\varnothing 1"$ H=92,5mm Axial Bohrhälter $\varnothing 25\text{mm}$ / $\varnothing 1"$ H=92,5mm		NKM685.1.10
<b>PORTAUTENSILE ASSIALE PER BARENO <math>\varnothing 20\text{mm}</math> H=70mm</b> Axial single boring bar holder $\varnothing 20\text{mm}$ H=70mm Axial Bohrhälter $\varnothing 20\text{mm}$ H=70mm		NKM690.1.10
<b>PORTAUTENSILE ASSIALE PER BARENO 2 POSIZIONI <math>\varnothing 25\text{mm}</math></b> Axial double boring bar holder $\varnothing 25\text{mm}$ Axial Bohrhälter 2 Positionen $\varnothing 25\text{mm}$		NKM864.1.50
<b>PORTAUTENSILE ASSIALE PER BARENO 3 POSIZIONI <math>\varnothing 16\text{mm}</math></b> Axial 3 position upright boring bar holder $\varnothing 16\text{mm}$ Axial Bohrhälter 3 Positionen $\varnothing 16\text{mm}$		NKM888.1.50

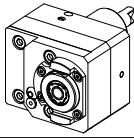
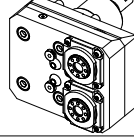
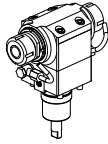
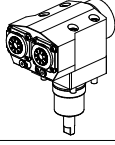
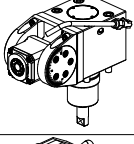
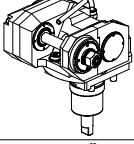
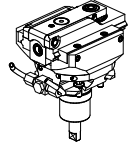
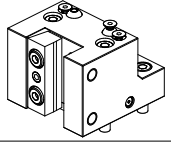
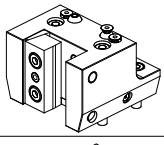
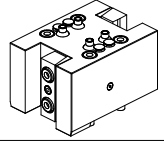
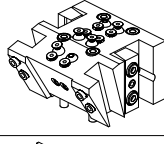
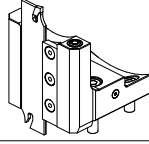
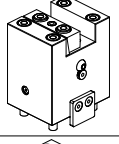
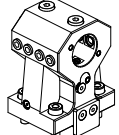
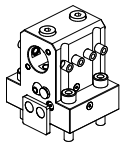
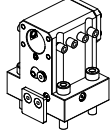
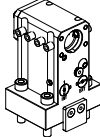
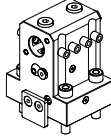
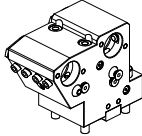
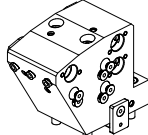

ATTENZIONE - ATTENTION - ACHTUNG

- FINO AD ESAURIMENTO SCORTE
- clearance sale
- solange vorrat

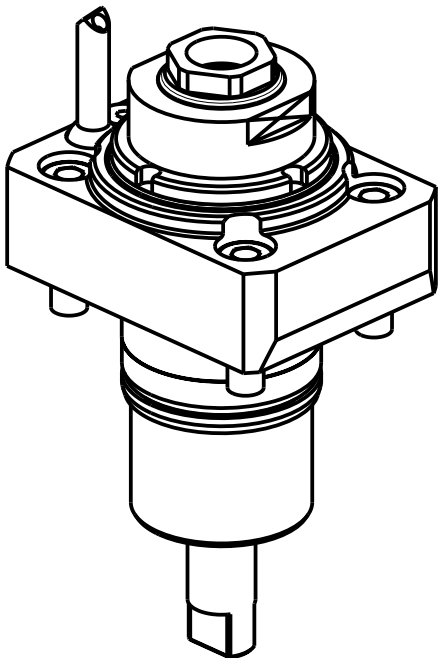
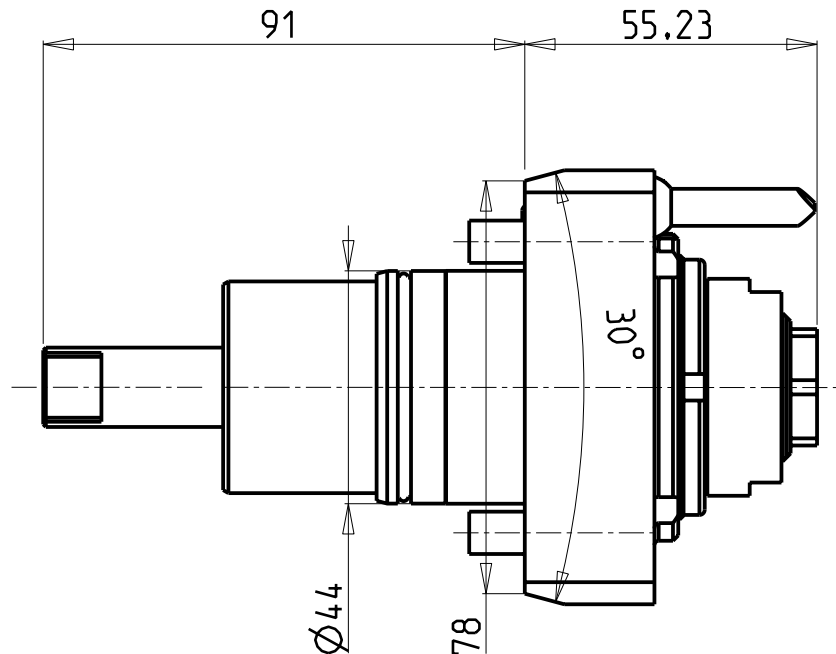
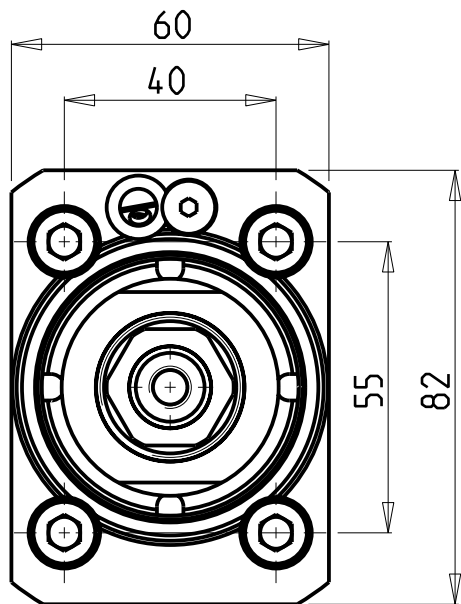

Cod. MT	Mandrino Spindle Spindel	I	RPM	Coppia Max Max Torque Max Drehmoment	Lubrificazione int. Coolant through Innenkuehlung	Lubrificazione est. Ext. coolant Aussenkuehlung	CHIAVI NON INCLUSE Keys not included Schluessel nicht einbegriffen	
NKM0230520	ER A 20	1:1	6000	35Nm	-	X	CHUB36	CHUB22
NKM0230620	ER A 20	1:1	6000	35Nm	P=30bar		CHUB36	CHUB22

NAKAMURA-TOME

MOD: WT100 - WY100 - WY100II 12 ST. - SUPER NTY3 - NTY3-100 12ST. - NTJ100 - SC100

MODULO MOTORIZZATO RADIALE

Radial driven tool

Radial angetriebenes Werkzeug

Subject to change without notice.

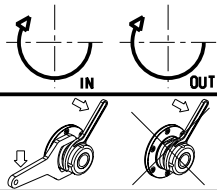

**M.T. srl**  
Via Casino Albini 480  
Tel. 0541/956034-957884  
Fax 0541/956341  
47842 S. GIOVANNI IN M. (RN)  
e-mail: [mtma@mtmarchetti.com](mailto:mtma@mtmarchetti.com)  
<http://www.mtmarchetti.com>

PRODUZIONE MODULI ROTANTI



PAGINA NKM010-1-00

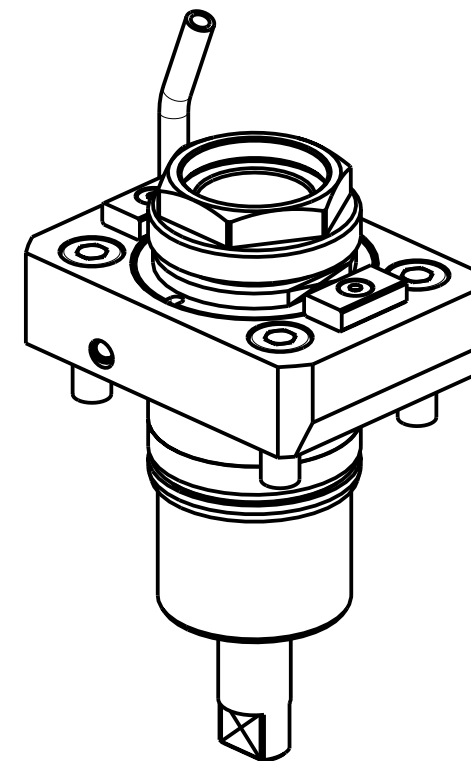
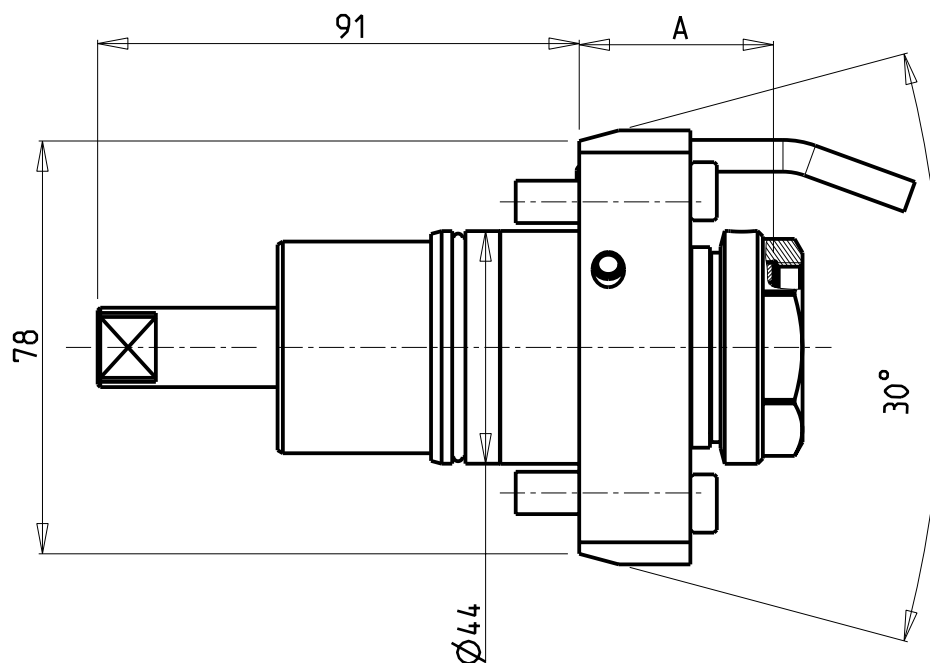
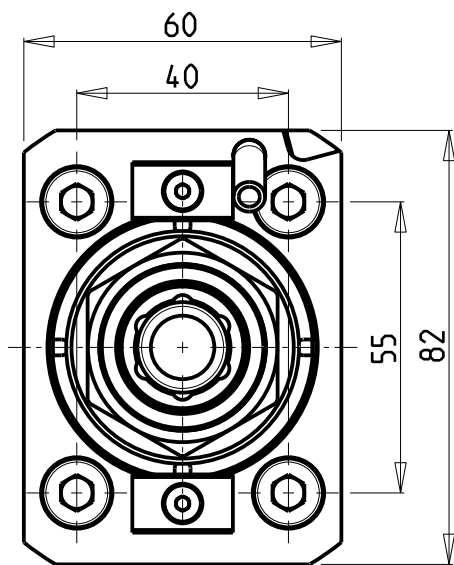

PER PORTAUTENSILI MODULARI MTSK-32 VEDI PAG. TBL300-1-32  
FOR MTSK-32 QUIK CHANGE TOOLHOLDERS CLAMPINGS SEE PAGE TBL300-1-32  
FUER MTSK-32 MODULARE WERKZEUGAUFNAHMEN SIEHE SEITE TBL300-1-32

Cod. MT	Mandrino Spindle Spindel	I	RPM	Coppia Max Max Torque Max Drehmoment	Lubr.interna Coolant through Innenkuehlung	Lubrificazione est. Ext. coolant Aussenkuehlung	A	CHIAVI NON INCLUSE Keys not included Schluessel nicht einbegriffen	
NKM1190132	MTSK-32	1:1	6000	35Nm	-	X	36.7	CHUB36	OKU0290009 *
NKM1190232	MTSK-32	1:1	6000	35Nm	P=30bar	-	44.7	CHUB36	OKU0290009 *

- Chiave inclusa
- Key included
- Schluessel inbegriffen

NAKAMURA-TOME  
MOD: WT100 - WY100 - WY100II 12 ST. - SUPER NTY3 - NTY3-100 12ST. - NTJ100 - SC100  
MODULO MOTORIZZATO RADIALE MTSK  
Radial MTSK driven tool  
Radial MTSK angetriebenes Werkzeug

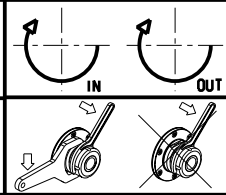

**M.T. srl**  
Via Casino Albini 480  
Tel. 0541/956034-957884  
Fax 0541/956341  
47842 S. GIOVANNI IN M. (RN)  
e-mail: [mtma@mtmarchetti.com](mailto:mtma@mtmarchetti.com)  
<http://www.mtmarchetti.com>

PRODUZIONE MODULI ROTANTI



PAGINA NKM010-1-00-K

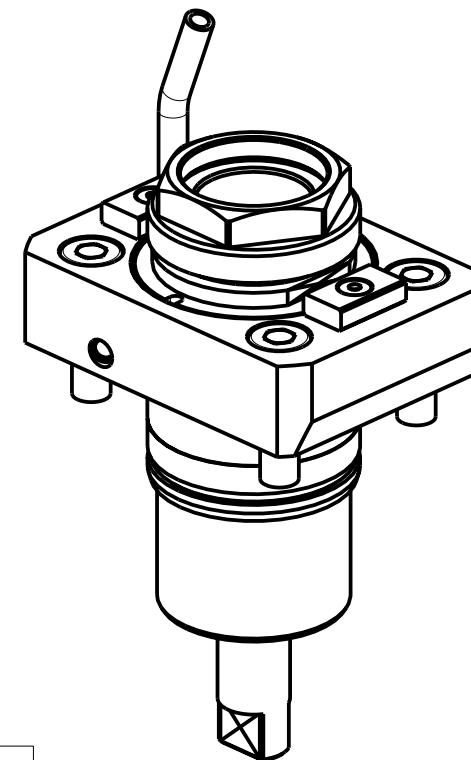
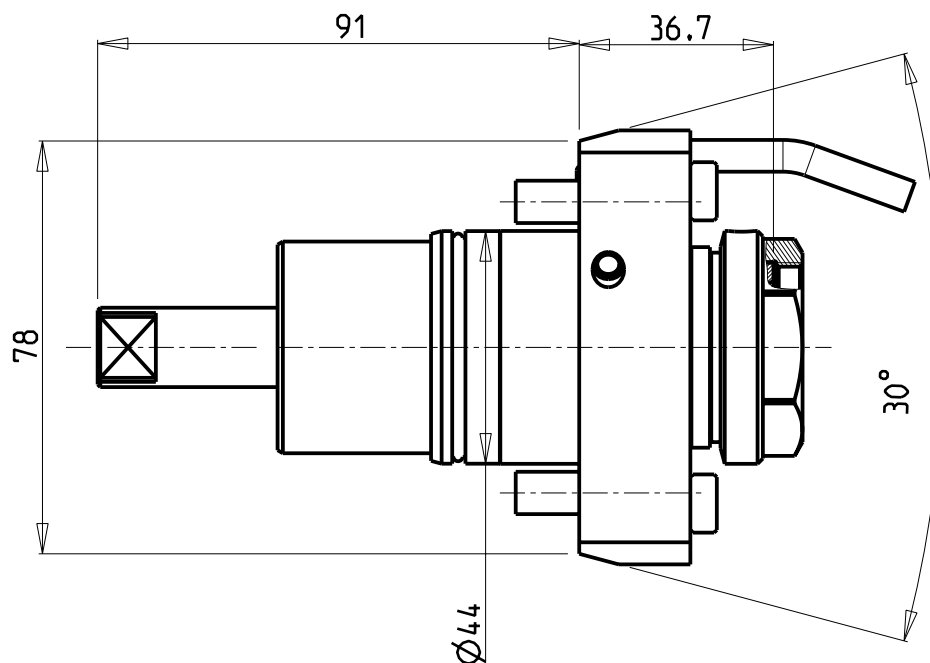
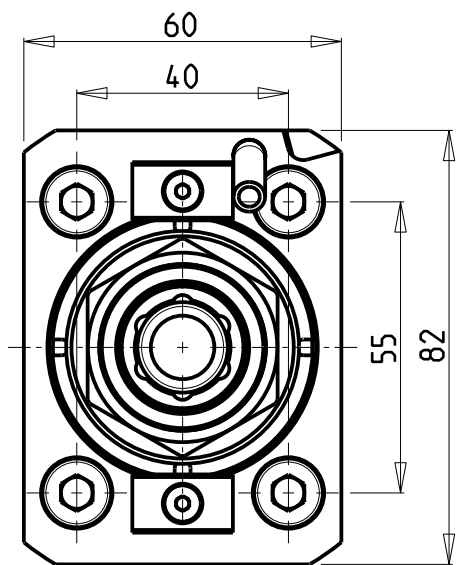

PER PORTAUTENSILI MODULARI MTSK-32 VEDI PAG. TBL300-1-32  
FOR MTSK-32 QUICK CHANGE TOOLHOLDERS CLAMPINGS SEE PAGE TBL300-1-32  
FUER MTSK-32 MODULARE WERKZEUGAUFNAHMEN SIEHE SEITE TBL300-1-32

- Chiave inclusa
- Key included
- Schluessel inbegriffen

Cod. MT	Mandrino Spindle Spindel	I	RPM	Coppia Max Max Torque Max Drehmoment	Lubrificazione est. Ext. coolant Aussenkuehlung	CHIAVI NON INCLUSE Keys not included Schluessel nicht einbegriffen	
NKM1750132	MTSK-32	1:1	8000	35Nm	X	CHUB36	OKU0290009 •

NEW

NAKAMURA-TOME

MOD: WT100 - WY100 - WY100II 12 ST. - SUPER NTY3 - NTY3-100 12ST. - NTJ100 - SC100

MODULO MOTORIZZATO RADIALE MTSK 8000 RPM  
Radial MTSK driven tool 8000 rpm  
Radial MTSK angetriebenes Werkzeug 8000 rpm

Subject to change without notice.

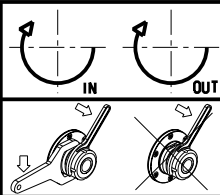

**M.T. srl**  
Via Casino Albini 480  
Tel. 0541/956034-957884  
Fax 0541/956341  
47842 S. GIOVANNI IN M. (RN)  
e-mail: [mtma@mtmarchetti.com](mailto:mtma@mtmarchetti.com)  
<http://www.mtmarchetti.com>

PRODUZIONE MODULI ROTANTI

PAGINA NKM010-1-01-K

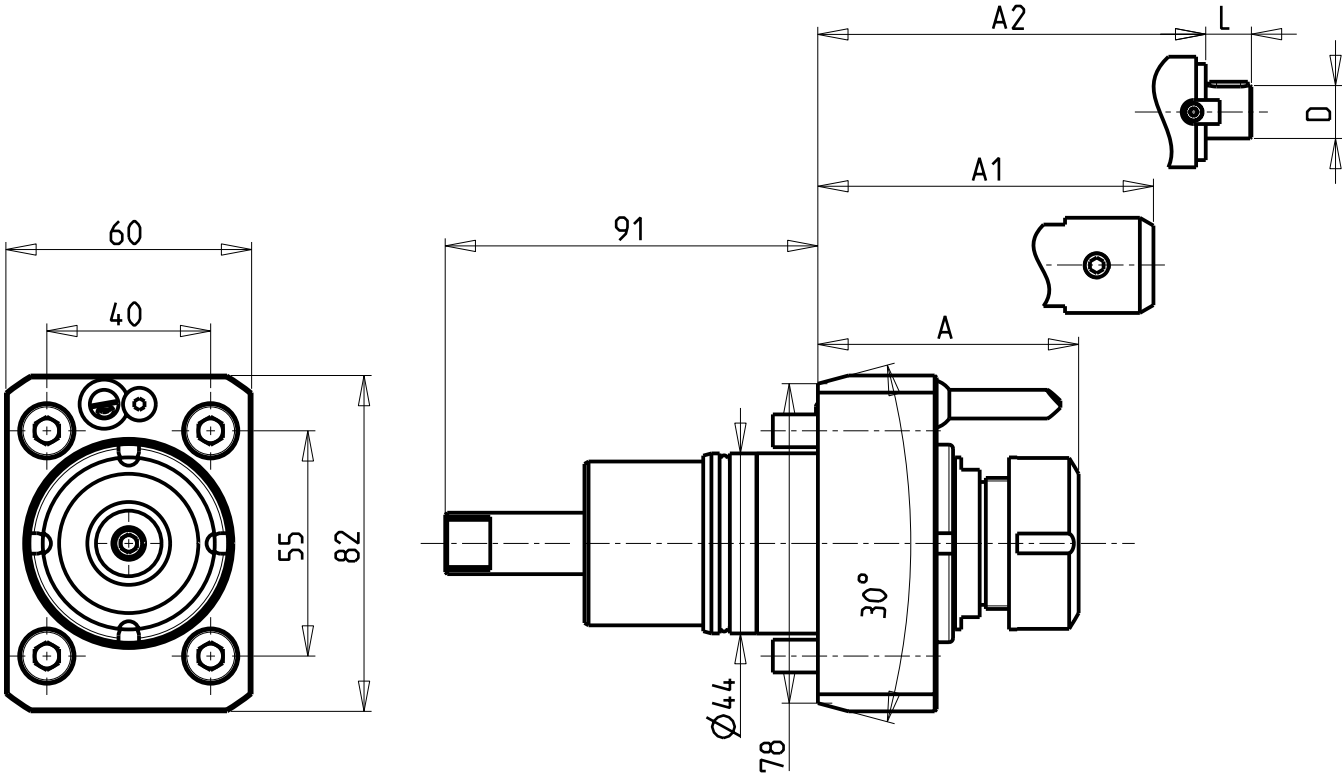

**CUSCINETTI MAGGIORATI  
PER LAVORAZIONI PESANTI**

Reinforced bearings for  
heavy machining

Vergroesserte Lager fuer  
schwerere Bearbeitungen

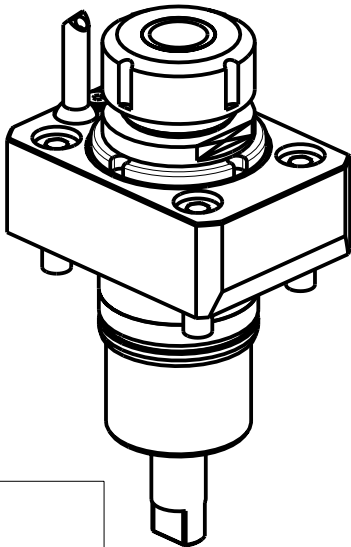

- Chiave inclusa
- Key included
- Schluessel inbegriffen

Cod. MT	Mandrino Spindle Spindel	I	RPM	Coppia Max Max Torque Max Drehmoment	Lubrificazione int. Coolant through Innenkuehlung	Lubrificazione est. Ext. coolant Aussenkuehlung	A	A1	A2	D	L	CHIAVI NON INCLUDE Keys not included Schluessel nicht einbegriffen	
NKM0690520	ERA20	1:1	6000	35Nm	-	X	43	-	-	-	-	CHUB36	CHUB22
NKM0690620	ERA20	1:1	6000	35Nm	P=30bar	X	49	-	-	-	-	CHUB36	CHUB22
NKM0690125	ER25	1:1	6000	35Nm	-	X	63.66	-	-	-	-	CHUB36	CHSTER25
NKM0690225	ER25	1:1	6000	35Nm	P=30bar	X	69.66	-	-	-	-	CHUB36	CHSTER25
NKM0690316	WELDON 16	1:1	6000	35Nm	-	X	-	50	-	-	-	-	-
NKM0690716	Ø16x17	1:1	6000	35Nm	-	X	-	-	43	16	17	CHUB36	CH_VTCROCE_M08

NEW  
NEW

**NAKAMURA-TOME**  
MOD: WT100 - WY100 - WY100II 12 ST. - SUPER NTY3 - NTY3-100 12ST. - NTJ100 - SC100  
MODULO MOTORIZZATO RADIALE MAGGIORATO  
Radial reinforced driven tool  
Radial angetriebenes Werkzeug vergroessert

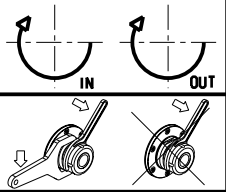

**M.T. srl**  
Via Casino Albini 480  
Tel. 0541/956034-957884  
Fax 0541/956341  
47842 S. GIOVANNI IN M. (RN)  
e-mail: [mtma@mtmarchetti.com](mailto:mtma@mtmarchetti.com)  
<http://www.mtmarchetti.com>

PRODUZIONE MODULI ROTANTI

PAGINA NKM020-1-00

CUSCINETTI MAGGIORATI  
PER LAVORAZIONI PESANTI

Reinforced bearings for  
heavy machining

Vergroesserte Lager fuer  
schwerere Bearbeitungen

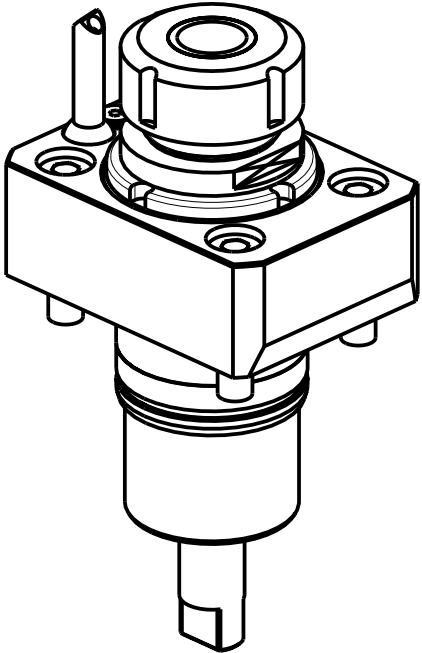
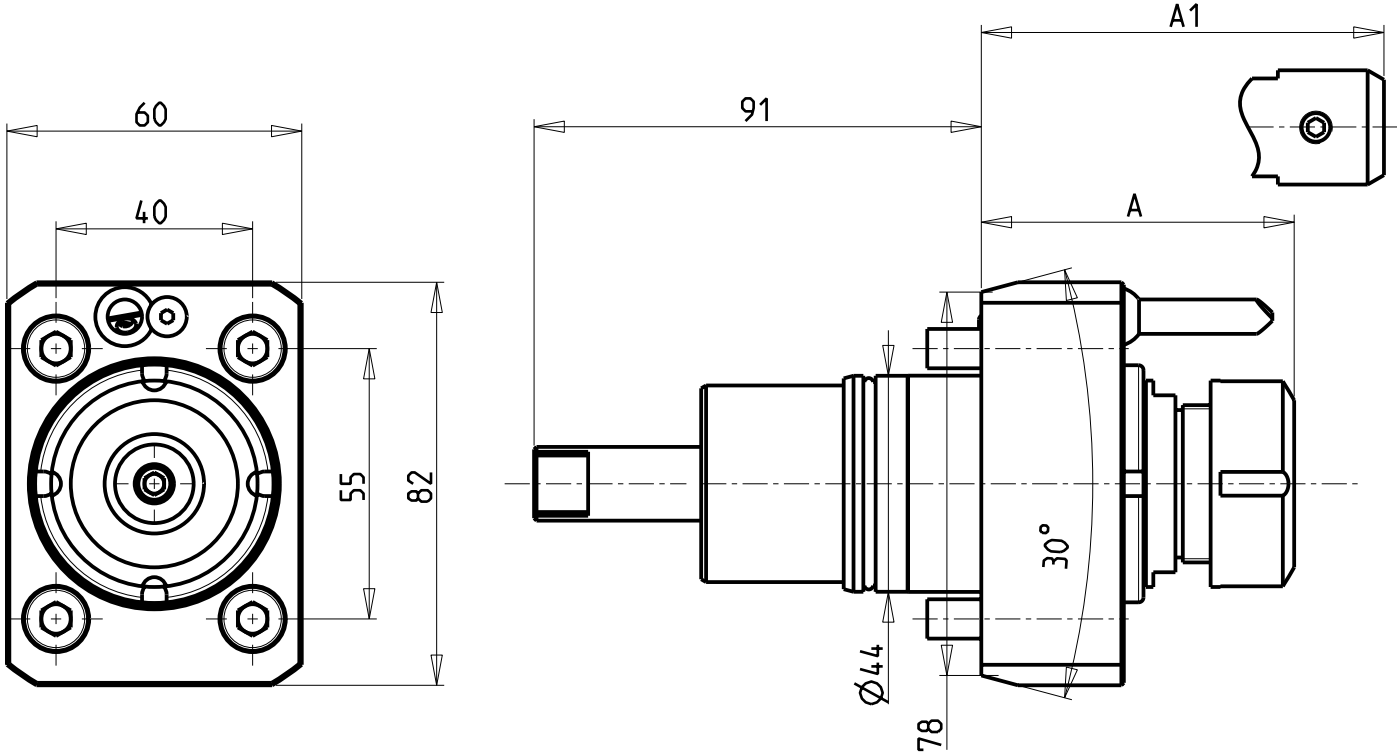

Cod. MT	Mandrino Spindle Spindel	I	RPM	Coppia Max Max Torque Max Drehmoment	Lubrificazione est. Ext. coolant Aussenkuehlung	A	A1	CHIAVI NON INCLUSE Keys not included Schluessel nicht einbegriffen	
NKM1670520	ERA20	1:1	8000	35Nm	X	43	-	CHUB36	CHUB22
NKM1670125	ER25	1:1	8000	35Nm	X	63.66	-	CHUB36	CHSTER25
NKM1670316	WELDON 16	1:1	8000	35Nm	X	-	50	-	-

NEW  
NEW  
NEW

NAKAMURA-TOME

MOD: WT100 - WY100 - WY100II 12 ST. - SUPER NTY3 - NTY3-100 12ST. - NTJ100 - SC100

MODULO MOTORIZZATO RADIALE MAGGIORATO 8000 RPM

Radial reinforced driven tool 8000 rpm

Radial angetriebenes Werkzeug vergroessert 8000 rpm

Subject to change without notice.

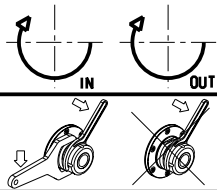

M.T. srl

Via Casino Albini 480  
Tel. 0541/956034-957884  
Fax 0541/956341

47842 S. GIOVANNI IN M. (RN)  
e-mail: [mtma@mtmarchetti.com](mailto:mtma@mtmarchetti.com)  
<http://www.mtmarchetti.com>

PRODUZIONE MODULI ROTANTI



PAGINA NKM020-1-01

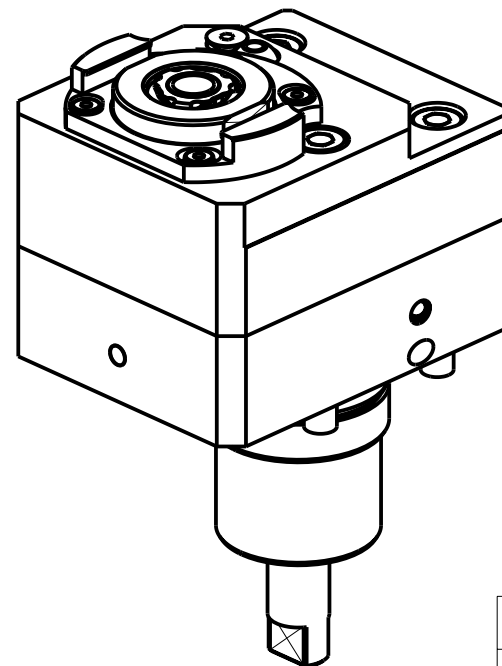
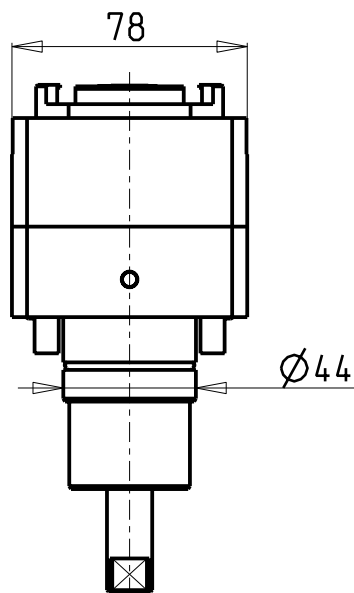
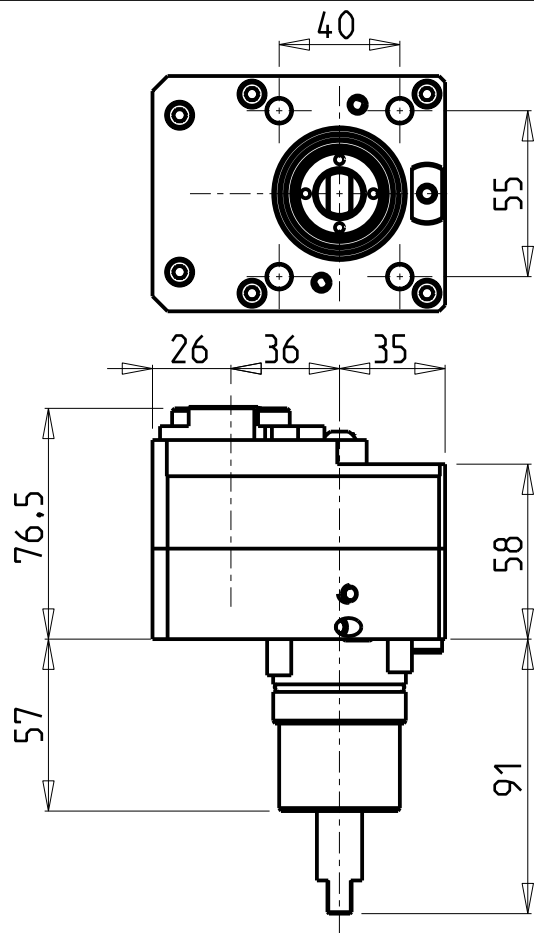

- Chiave inclusa
- Key included
- Schluesel inbegriffen

Cod. MT	Mandrino Spindle Spindel	I	RPM	Coppia Max Max Torque Max Drehmoment	Reversibile lato mandrino/contromandrino Reversible sub/main spindle side Umkehrbare Spindel-seite/ Gegenspindel-seite	Lubrificazione int. Coolant through Innenkuehlung	Lubrificazione est. Ext. coolant Aussenkuehlung	CHIAVI NON INCLUSE Keys not included Schluesel nicht einbegriffen			
NKM1690316	ERA16	1:1	6000	30Nm	X	-	X	SAU0070027 ▪	CHUB19_SP3	CHTAER16ZC ▪	NEW
NKM1690416	ERA16	1:1	6000	30Nm	X	P=70bar	X	SAU0070027 ▪	CHUB19_SP3	CHTAER16ZC ▪	NEW

NAKAMURA-TOME

MOD: WT100 - WY100 - WY100II 12 ST. - SUPER NTY3 - NTY3-100 12ST. - NTJ100 - SC100

MODULO MOTORIZZATO RADIALE DISASSATO IN Z 36mm

Radial driven tool re-directed in Z by 36mm

Radial angetriebenes Werkzeug achsversetzt in Z um 36mm

IN

OUT

**M.T. srl**

Via Casino Albini 480  
Tel. 0541/956034-957884  
Fax 0541/956341  
47842 S. GIOVANNI IN M. (RN)  
e-mail: [mtma@mtmarchetti.com](mailto:mtma@mtmarchetti.com)  
<http://www.mtmarchetti.com>

PRODUZIONE MODULI ROTANTI



PAGINA NKM030-1-10

Subject to change without notice.

09/2019

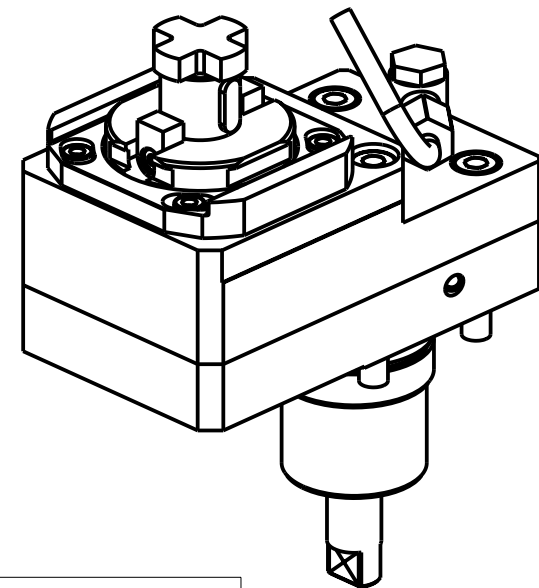
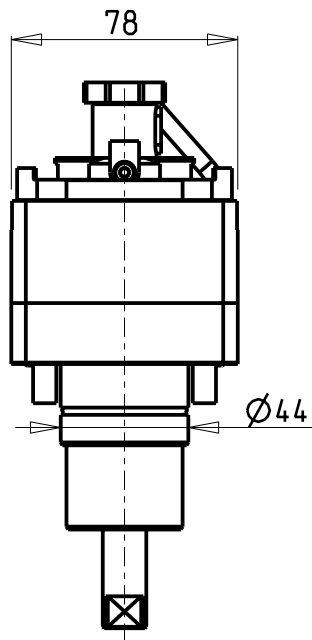
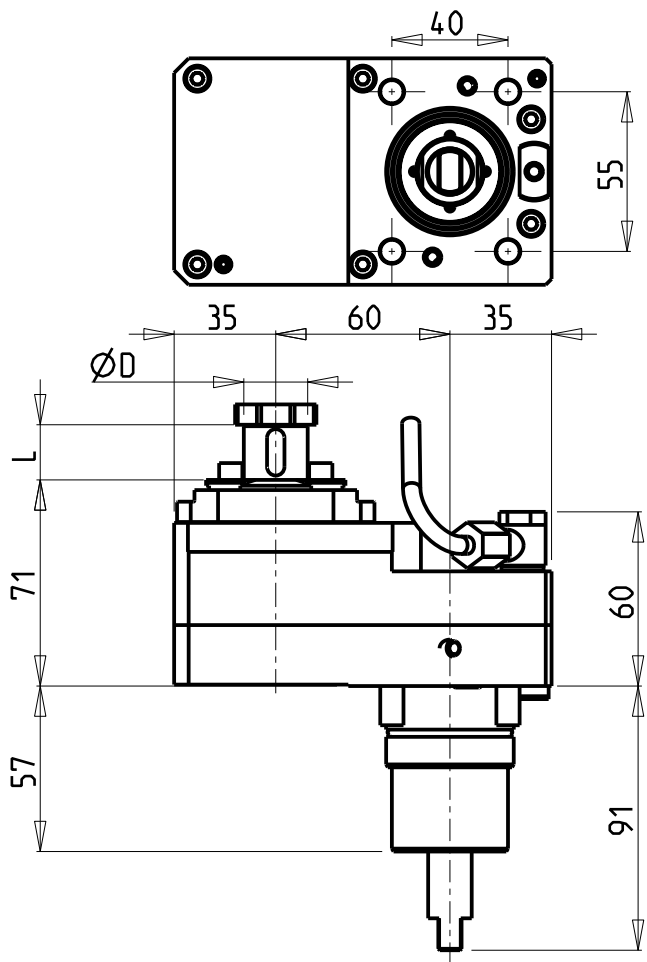

**ATTENZIONE - ATTENTION - ACHTUNG**

- VERIFICARE LE MISURE DI INGOMBRO PER POSSIBILE INTERFERENZA SU ALCUNI MODELLI DI MACCHINE
- Please check the overall sizes for possible interferences on some machine models
- Bitte überprüfen sie das ausmass um mögliche interferenzen auf einigen maschinen modellen zu vermeiden

Cod. MT	Mandrino Spindle Spindel	I	RPM	Coppia Max Max Torque Max Drehmoment	Reversibile lato mandrino/contromandrino Reversible sub/main spindle side Umkehrbare Spindel-seite/ Gegenspindel-seite	Lubr.esterna Ext. coolant Aussenkuehlung	D	L	CHIAVI INCLUSE Keys included Schluessel inbegriffen	
NKM1641617	Ø16x17	2:1	3000	40Nm	X	X	16	17	CH_VTCROCE_M08	MNZ0410005
NKM1642219	Ø22x19	2:1	3000	40Nm	X	X	22	19	CH_VTCROCE_M10	MNZ0410005

**NAKAMURA-TOME**  
MOD: WT100 - WY100 - WY100II 12 ST. - SUPER NTY3 - NTY3-100 12ST. - NTJ100 - SC100  
MODULO MOTORIZZATO RADIALE RIDOTTO I=2:1 DISASSATO IN Z 60mm  
Radial geared-down I=2:1 driven tool re-directed in Z by 60mm  
Radial angetriebenes Werkzeug untersetzt I=2:1 achsversetzt in Z um 60mm

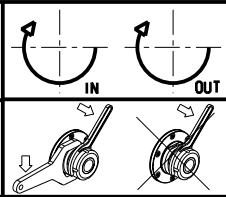

**M.T. srl**  
Via Casino Albini 480  
Tel. 0541/956034-957884  
Fax 0541/956341  
47842 S. GIOVANNI IN M. (RN)  
e-mail: [mtma@mtmarchetti.com](mailto:mtma@mtmarchetti.com)  
<http://www.mtmarchetti.com>

PRODUZIONE MODULI ROTANTI

PAGINA NKM030-1-20

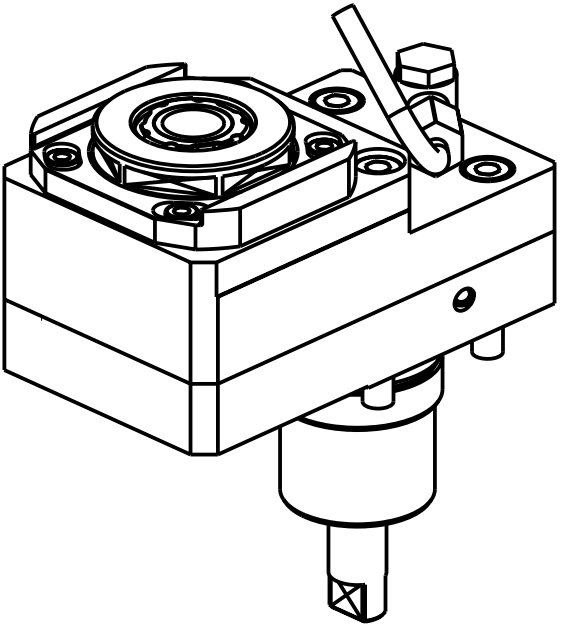
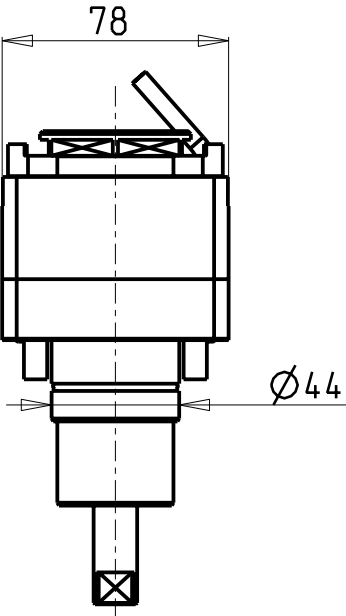
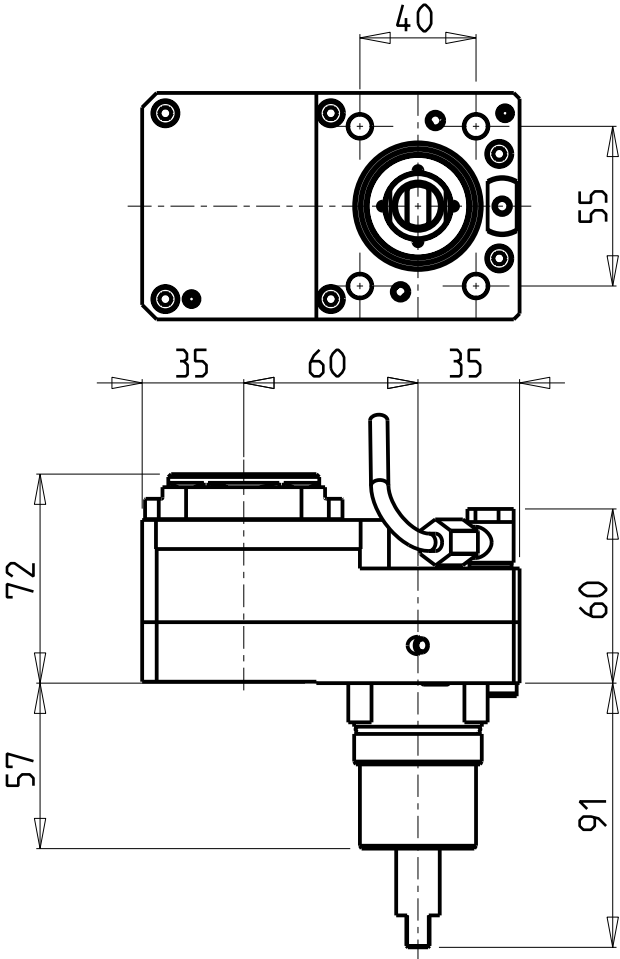

Cod. MT	Mandrino Spindle Spindel	I	RPM	Coppia Max Max Torque Max Drehmoment	Reversibile lato mandrino/contromandrino Reversible sub/main spindle side Umkehrbare Spindel-seite/ Gegenspindel-seite	Lubr.esterna Ext. coolant Aussenkuehlung	CHIAVI NON INCLUSE Keys not included Schluessel nicht einbegriffen		
NKM1530325	ERA25	3:1	2000	45Nm	X	X	CHUB27	CHTAER25ZC •	MNZ0410005 •

• Chiave inclusa
• Key included
• Schluessel inbegriffen

NAKAMURA-TOME  
MOD: WT100 - WY100 - WY100II 12 ST. - SUPER NTY3 - NTY3-100 12ST. - NTJ100 - SC100  
MODULO MOTORIZZATO RADIALE RIDOTTO I=3:1 DISASSATO IN Z 60mm  
Radial geared-down I=3:1 driven tool re-directed in Z by 60mm  
Radial angetriebenes Werkzeug untersetzt I=3:1 achsversetzt in Z um 60mm

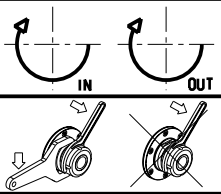

**M.T. srl**  
Via Casino Albini 480  
Tel. 0541/956034-957884  
Fax 0541/956341  
47842 S. GIOVANNI IN M. (RN)  
e-mail: [mtma@mtmarchetti.com](mailto:mtma@mtmarchetti.com)  
<http://www.mtmarchetti.com>

PRODUZIONE MODULI ROTANTI

PAGINA NKM030-1-25



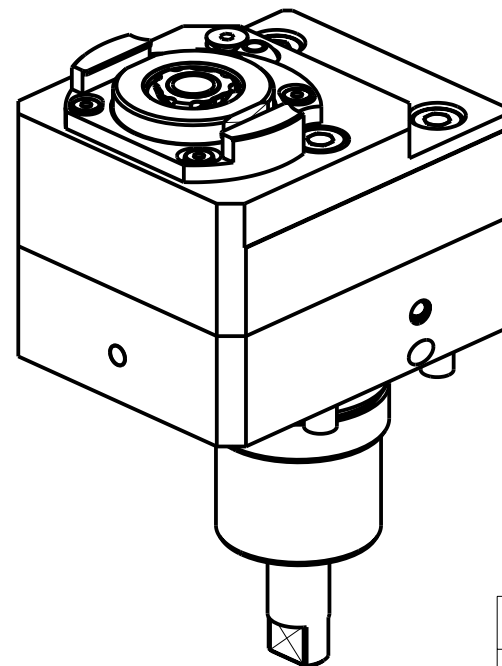
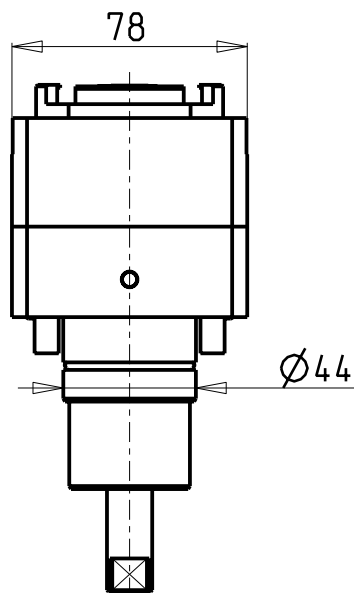
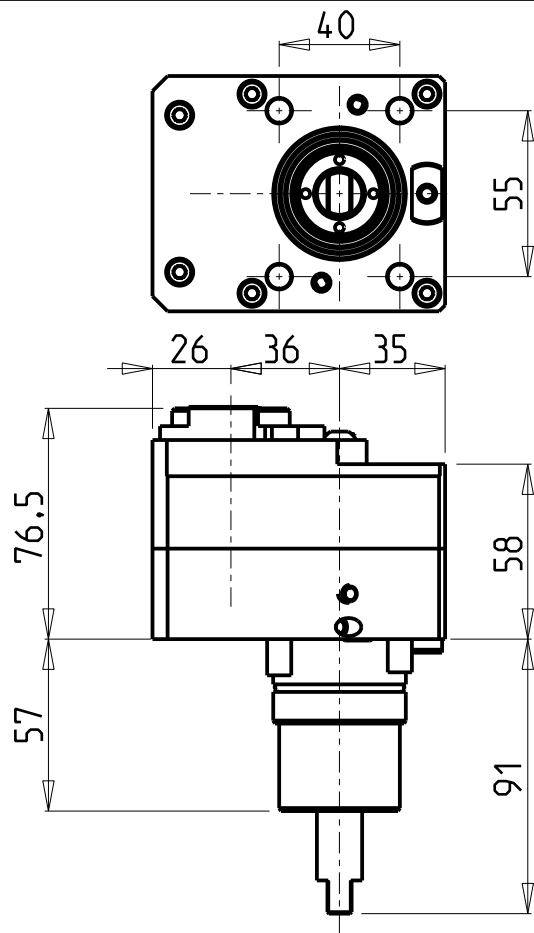

- Chiave inclusa
- Key included
- Schluesel inbegriffen

Cod. MT	Mandrino Spindle Spindel	I	RPM	Coppia Max Max Torque Max Drehmoment	Reversibile lato mandrino/contromandrino Reversible sub/main spindle side Umkehrbare Spindel-seite/ Gegenspindel-seite	Lubrificazione int. Coolant through Innenkuehlung	Lubrificazione est. Ext. coolant Aussenkuehlung	CHIAVI NON INCLUSE Keys not included Schluesel nicht einbegriffen			
NKM1691316	ERA16	1:2	12000	20Nm	X	-	X	SAU0070027 ▪	CHUB19_SP3	CHTAER16ZC ▪	NEW
NKM1691416	ERA16	1:2	12000	20Nm	X	P=70bar	X	SAU0070027 ▪	CHUB19_SP3	CHTAER16ZC ▪	NEW

NAKAMURA-TOME

MOD: WT100 - WY100 - WY100II 12 ST. - SUPER NTY3 - NTY3-100 12ST. - NTJ100 - SC100

MODULO MOTORIZZATO RADIALE MOLTIPLICATO I=1:2 DISASSATO IN Z 36mm

Radial geared-up I=1:2 driven tool re-directed in Z by 36mm

Radial angetriebenes Werkzeug uebersetzt I=1:2 achsversetzt in Z um 36mm

IN

OUT

**M.T. srl**  
Via Casino Albini 480  
Tel. 0541/956034-957884  
Fax 0541/956341  
47842 S. GIOVANNI IN M. (RN)  
e-mail: [mtma@mtmarchetti.com](mailto:mtma@mtmarchetti.com)  
<http://www.mtmarchetti.com>

PRODUZIONE MODULI ROTANTI



PAGINA NKM030-1-30

Subject to change without notice.

09/2019

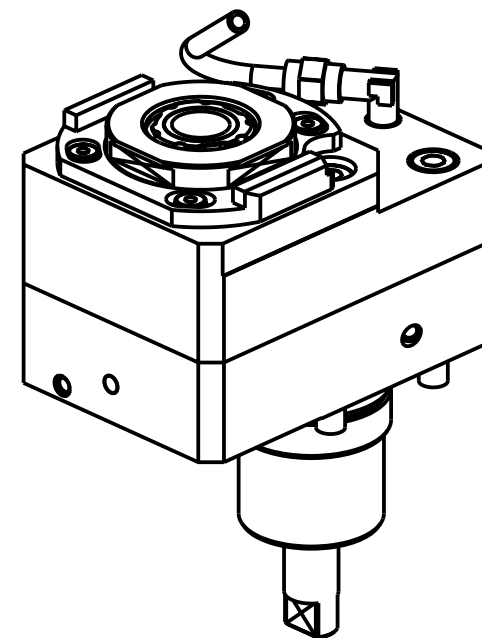
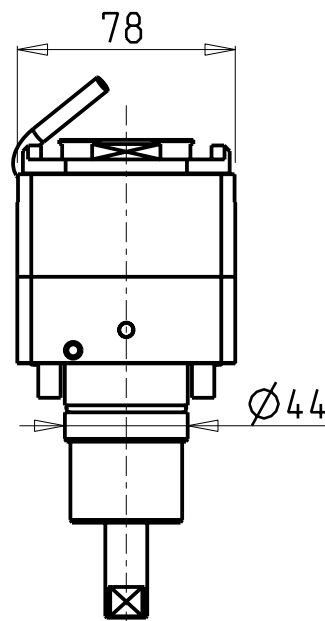
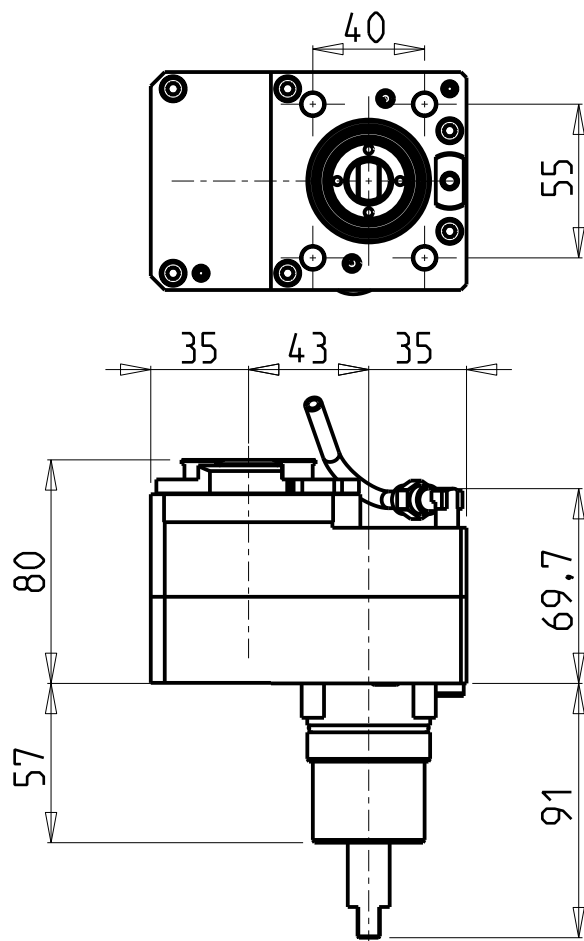

- Chiave inclusa
- Key included
- Schluessel inbegriffen

Cod. MT	Mandrino Spindle Spindel	I	RPM	Coppia Max Max Torque Max Drehmoment	Reversibile lato mandrino/contromandrino Reversible sub/main spindle side Umkehrbare Spindel-seite/ Gegenspindel-seite	Lubrificazione int. Coolant through Innenkuehlung	Lubr.esterna Ext. coolant Aussenkuehlung	CHIAVI NON INCLUSE Keys not included Schluessel nicht einbegriffen		
NKM1580325	ERA25	2:1	3000	40Nm	X	-	X	CHUB27	CHTAER25ZC	MNZ0410005
NKM1580425	ERA25	2:1	3000	40Nm	X	P=70bar	X	CHUB27	CHTAER25ZC	MNZ0410005

NAKAMURA-TOME  
MOD: WT100 - WY100 - WY100II 12 ST. - SUPER NTY3 - NTY3-100 12ST. - NTJ100 - SC100  
MODULO MOTORIZZATO RADIALE RIDOTTO I=2:1 DISASSATO IN Z 43mm  
Radial geared-down I=2:1 driven tool re-directed in Z by 43mm  
Radial angetriebenes Werkzeug untersetzt I=2:1 achsversetzt in Z um 43mm

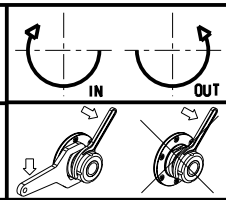

**M.T. srl**  
Via Casino Albini 480  
Tel. 0541/956034-957884  
Fax 0541/956341  
47842 S. GIOVANNI IN M. (RN)  
e-mail: [mtma@mtmarchetti.com](mailto:mtma@mtmarchetti.com)  
<http://www.mtmarchetti.com>

PRODUZIONE MODULI ROTANTI

PAGINA NKM033-1-20

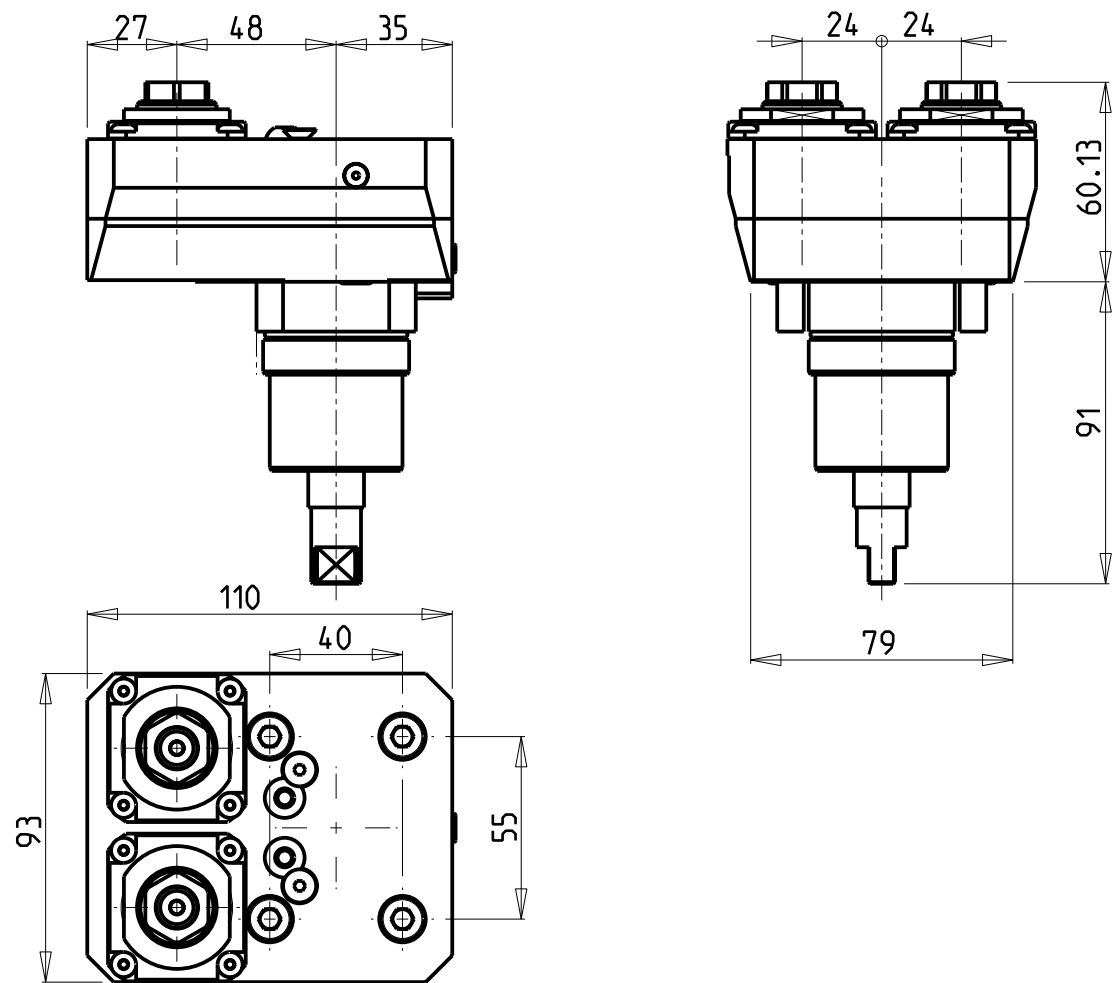

**ATTENZIONE - ATTENTION - ACHTUNG**

- Per lo smontaggio degli utensili utilizzare sempre la chiave di contrasto come indicato nel manuale d'uso.
- For disassembly of the tools use always the contrast key as mentioned in the user instructions.
- Fuer das Abmontieren der Werkzeuge immer den Gegenschlüssel benutzen wie in der Bedienungsanleitung erwaeht.

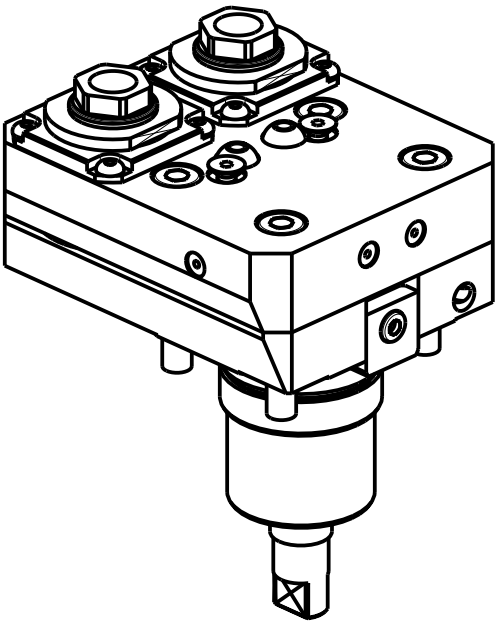

Cod. MT	Mandrino Spindle Spindel	I	RPM	Coppia Max Max Torque Max Drehmoment	Lubrificazione est. Ext. coolant Aussenkuehlung	CHIAVI NON INCLUSE Keys not included Schluessel nicht inbegriffen	
NKM0190216	ER A 16	1:1	6000	25Nm	X	CHUB32	CHUB19_SP3

**NAKAMURA-TOME**  
MOD: WT100 - WY100 - WY100II 12 ST. - SUPER NTY3 - NTY3-100 12ST. - NTJ100 - SC100  
MODULO MOTORIZZATO RADIALE 2 USCITE IN Y  
Radial single side twin head driven tool in Y  
Radial angetriebenes Werkzeug 2 Ausgaenge in Y  
Subject to change without notice.

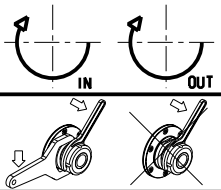

**M.T. srl**  
Via Casino Albini 480  
Tel. 0541/956034-957884  
Fax 0541/956341  
47842 S. GIOVANNI IN M. (RN)  
e-mail: [mtma@mtmarchetti.com](mailto:mtma@mtmarchetti.com)  
<http://www.mtmarchetti.com>

PRODUZIONE MODULI ROTANTI



PAGINA NKM090-1-00

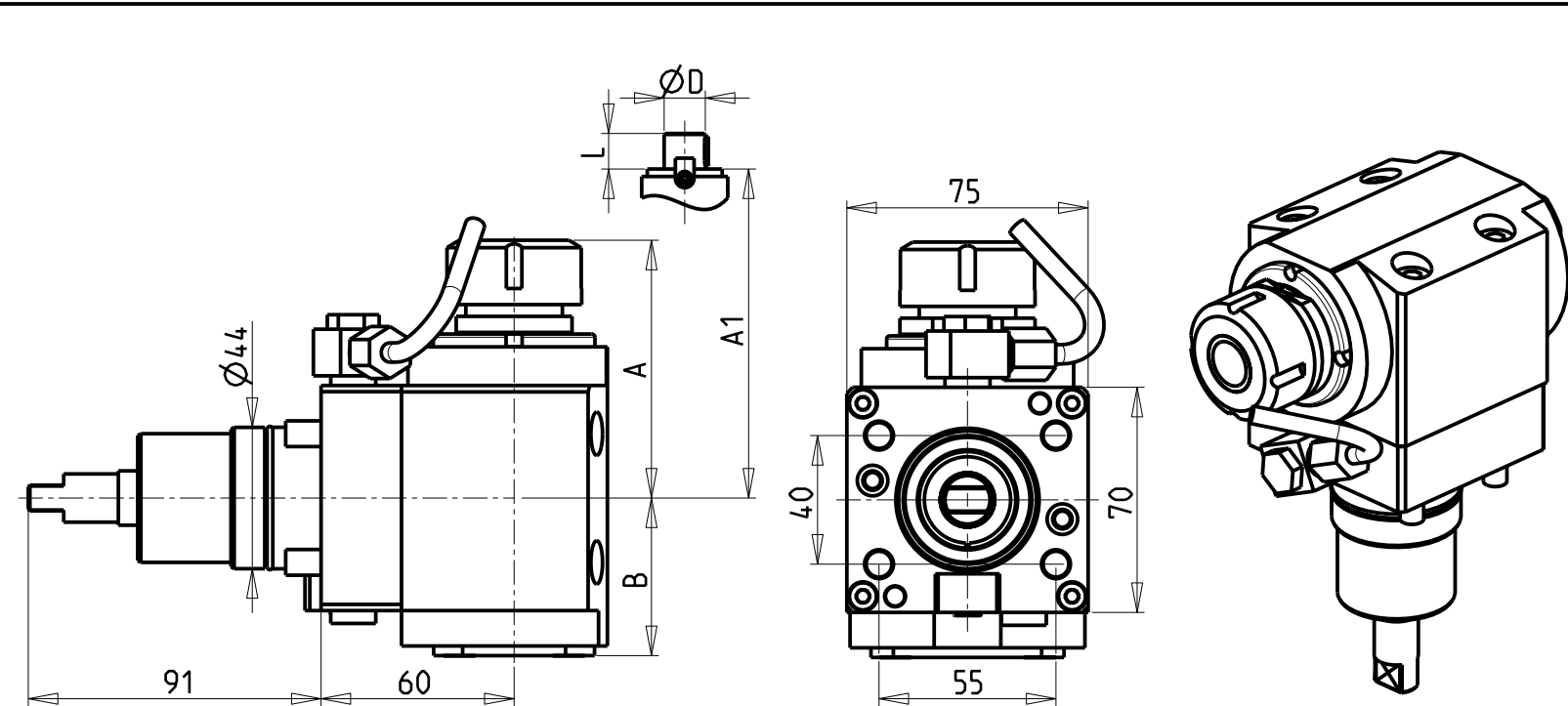

**ATTENZIONE - ATTENTION - ACHTUNG**

- Per lo smontaggio degli utensili utilizzare sempre la chiave di contrasto come indicato nel manuale d'uso.
- For disassembly of the tools use always the contrast key as mentioned in the user instructions.
- Fuer das Abmontieren der Werkzeuge immer den Gegenschlüssel benutzen wie in der Bedienungsanleitung erwaeht.

**ATTENZIONE - ATTENTION - ACHTUNG**

- NTJ100: solo per torretta superiore
- NTJ100: only on the upper turret
- NTJ100: nur auf dem oberen revolver

- Chiave inclusa
- Key included
- Schluessel inbegriffen

Cod. MT	Mandrino Spindle Spindel	I	RPM	Coppia Max Max Torque Max Drehmoment	Reversibile lato mandrino/confromandrino Reversible sub/main spindle side Umkehrbare Spindel-seite/ Gegenspindel-seite	Lubr. interna Coolant through Innenkuhlung	Lubr. esterna Ext. coolant Aussenkuhlung	A	A1	B	D	L	CHIAVI NON INCLUSE Keys not included Schluessel nicht einbegriffen	
NKM0240125	ER25	1:1	6000	35Nm	X	-	X	80.16	-	49	-	-	CHUB36	CHSTER25
NKM0240225	ER25	1:1	6000	35Nm	X	P=70bar	X	80.16	-	59	-	-	CHUB36	CHSTER25
NKM0240520	ERA20	1:1	6000	35Nm	X	-	X	69.23	-	49	-	-	CHUB36	CHUB22
NKM0240620	ERA20	1:1	6000	35Nm	X	P=70bar	X	69.23	-	59	-	-	CHUB36	CHUB22
NKM0241617	Ø16x17	1:1	6000	35Nm	X	-	X	-	63	49	16	17	CHUB36	CH_VTCROCE_M08
NKM0242219	Ø22x19	1:1	6000	35Nm	X	-	X	-	63	49	22	19	CHUB36	CH_VTCROCE_M10

**NAKAMURA-TOME**  
MOD: WT100 - WY100 - WY100II 12 ST. - SUPER NTY3 - NTY3-100 12ST. - NTJ100 - SC100  
MODULO MOTORIZZATO ASSIALE H=60mm  
Axial driven tool H=60mm  
Axial engetriebenes Werkzeug H=60mm

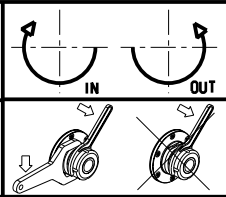

**M.T. srl**  
Via Casino Albini 480  
Tel. 0541/956034-957884  
Fax 0541/956341  
47842 S. GIOVANNI IN M. (RN)  
e-mail: [mtma@mtmarchetti.com](mailto:mtma@mtmarchetti.com)  
<http://www.mtmarchetti.com>

PRODUZIONE MODULI ROTANTI

PAGINA NKM150-1-10

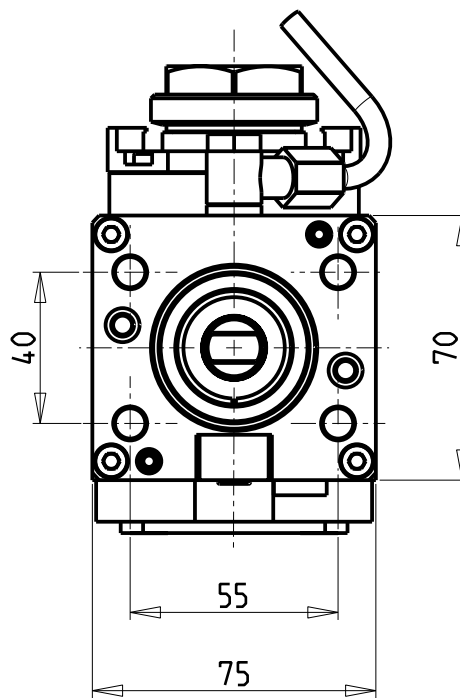
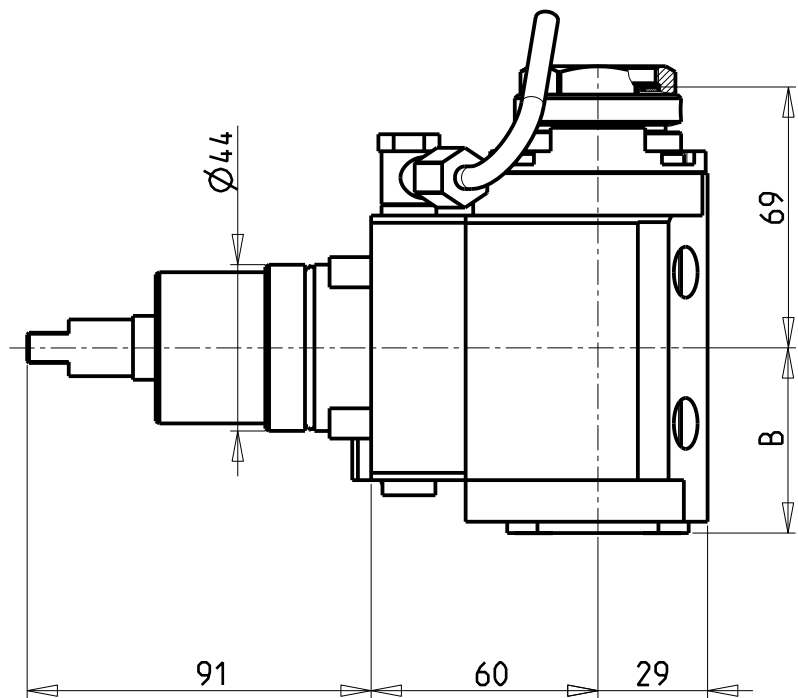

ATTENZIONE - ATTENTION - ACHTUNG

- NTJ100: solo per torretta superiore
- NTJ100: only on the upper turret
- NTJ100: nur auf dem oberen revolver

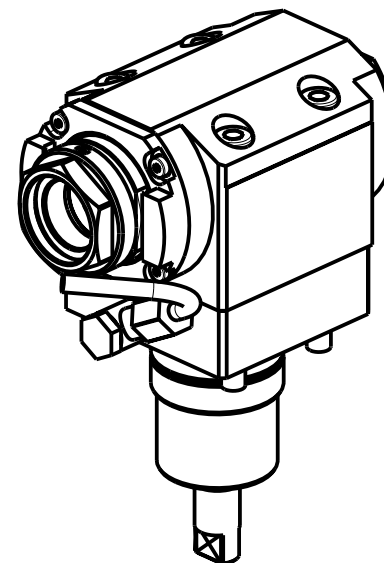

PER PORTAUTENSILI MODULARI MTSK-32 VEDI PAG. TBL300-1-32  
FOR MTSK-32 QUIK CHANGE TOOLHOLDERS CLAMPINGS SEE PAGE TBL300-1-32  
FUER MTSK-32 MODULARE WERKZEUGAUFNAHMEN SIEHE SEITE TBL300-1-32

Cod. MT	Mandrino Spindle Spindel	I	RPM	Coppia Max Max Torque Max Drehmoment	Reversibile lato mandrino/contromandrino Reversible sub/main spindle side Umkehrbare Spindel-seite/ Gegenspindel-seite	Lubr.interna Coolant through Innenkuehlung	Lubrificazione est. Ext. coolant Aussenkuehlung	B	CHIAVI NON INCLUSE Keys not included Schluessel nicht einbegriffen	
NKM1200132	MTSK-32	1:1	6000	35Nm	X	-	X	49	CHUB36	OKU0290009 ▪
NKM1200232	MTSK-32	1:1	6000	35Nm	X	P=70bar	X	59	CHUB36	OKU0290009 ▪

- Chiave inclusa
- Key included
- Schluessel inbegriffen

NAKAMURA-TOME

MOD: WT100 - WY100 - WY100II 12 ST. - SUPER NTY3 - NTY3-100 12ST. - NTJ100 - SC100

MODULO MOTORIZZATO ASSIALE MTSK H=60mm  
Axial MTSK driven tool H=60mm  
Axial MTSK angetriebenes Werkzeug H=60mm

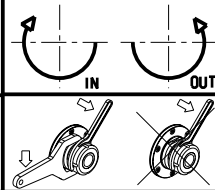

**M.T. srl**  
Via Casino Albini 480  
Tel. 0541/956034-957884  
Fax 0541/956341  
47842 S. GIOVANNI IN M. (RN)  
e-mail: [mtma@mtmarchetti.com](mailto:mtma@mtmarchetti.com)  
<http://www.mtmarchetti.com>

PRODUZIONE MODULI ROTANTI

PAGINA NKM150-1-10-K

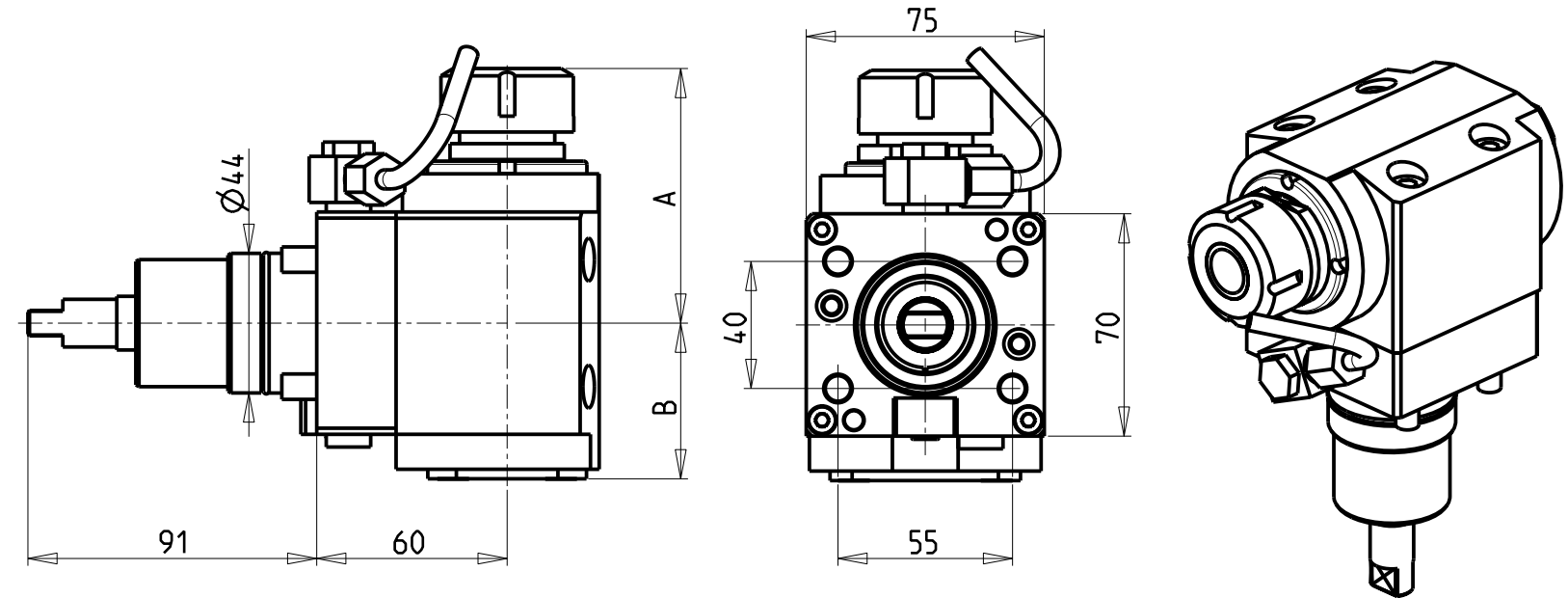

**ATTENZIONE - ATTENTION - ACHTUNG**

- Per lo smontaggio degli utensili utilizzare sempre la chiave di contrasto come indicato nel manuale d'uso.
- For disassembly of the tools use always the contrast key as mentioned in the user instructions.
- Fuer das Abmontieren der Werkzeuge immer den Gegenschlüssel benutzen wie in der Bedienungsanleitung erwaeht.

**ATTENZIONE - ATTENTION - ACHTUNG**

- NTJ100: solo per torretta superiore
- NTJ100: only on the upper turret
- NTJ100: nur auf dem oberen revolver

Cod. MT	Mandrino Spindle Spindel	I	RPM	Coppia Max Max Torque Max Drehmoment	Reversibile lato mandrino/contromandrino Reversible sub/main spindle side Umkehrbare Spindel-seite/ Gegenspindel-seite	Lubr. interna Coolant through Innenkuehlung	Lubr. esterna Ext. coolant Aussenkuehlung	A	B	CHIAVI NON INCLUDE Keys not included Schluesel nicht einbegriffen		
NKM1680125	ER25	1:1	8000	35Nm	X	-	X	80.16	49	CHUB36	CHSTER25	NEW
NKM1680225	ER25	1:1	8000	35Nm	X	P=70bar	X	80.16	59	CHUB36	CHSTER25	NEW
NKM1680520	ERA20	1:1	8000	35Nm	X	-	X	69.23	49	CHUB36	CHUB22	NEW
NKM1680620	ERA20	1:1	8000	35Nm	X	P=70bar	X	69.23	59	CHUB36	CHUB22	NEW

**NAKAMURA-TOME**  
MOD: WT100 - WY100 - WY100II 12 ST. - SUPER NTY3 - NTY3-100 12ST. - NTJ100 - SC100  
MODULO MOTORIZZATO ASSIALE 8000 RPM H=60mm  
Axial driven tool 8000 rpm H=60mm  
Axial engetriebenes Werkzeug 8000 rpm H=60mm

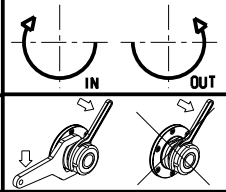

**M.T. srl**  
Via Casino Albini 480  
Tel. 0541/956034-957884  
Fax 0541/956341  
47842 S. GIOVANNI IN M. (RN)  
e-mail: [mtma@mtmarchetti.com](mailto:mtma@mtmarchetti.com)  
<http://www.mtmarchetti.com>

PRODUZIONE MODULI ROTANTI



PAGINA NKM150-1-11

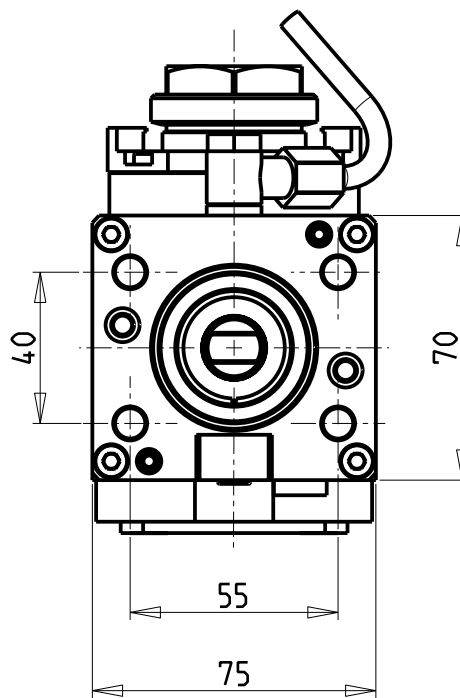
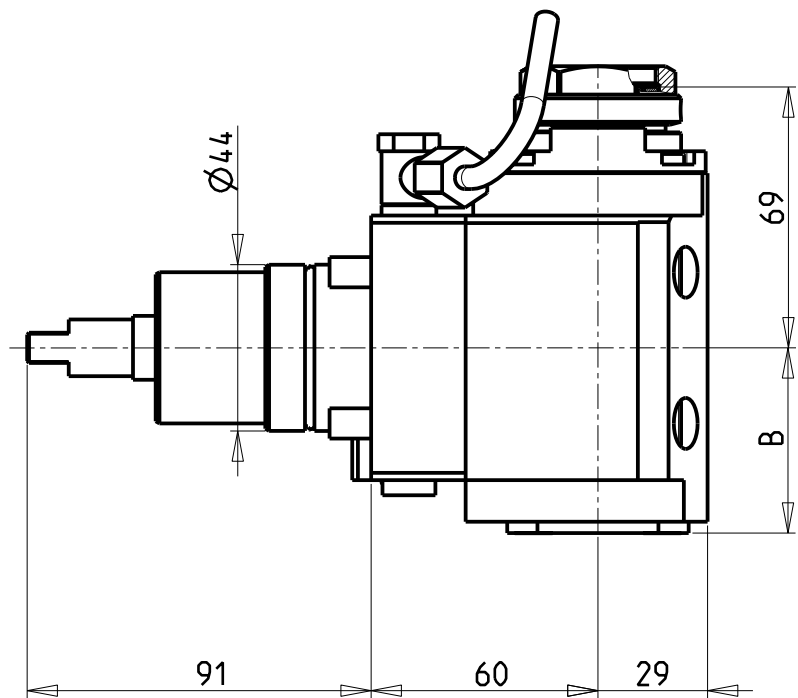

ATTENZIONE - ATTENTION - ACHTUNG

- NTJ100: solo per torretta superiore
- NTJ100: only on the upper turret
- NTJ100: nur auf dem oberen revolver

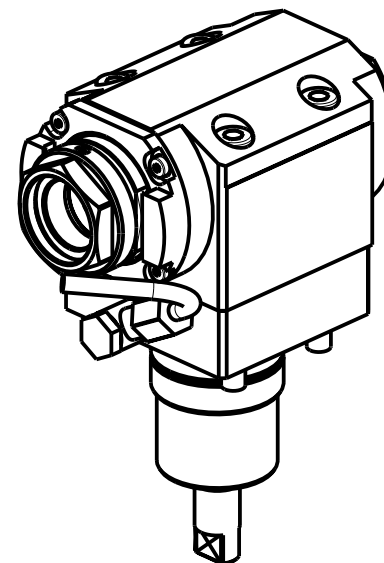

PER PORTAUTENSILI MODULARI MTSK-32 VEDI PAG. TBL300-1-32  
FOR MTSK-32 QUICK CHANGE TOOLHOLDERS CLAMPINGS SEE PAGE TBL300-1-32  
FÜR MTSK-32 MODULARE WERKZEUGAUFNAHMEN SIEHE SEITE TBL300-1-32

Cod. MT	Mandrino Spindle Spindel	I	RPM	Coppia Max Max Torque Max Drehmoment	Reversibile lato mandrino/contromandrino Reversible sub/main spindle side Umkehrbare Spindel-seite/ Gegenspindel-seite	Lubr.interna Coolant through Innenkuehlung	Lubrificazione est. Ext. coolant Aussenkuehlung	B	CHIAVI NON INCLUSE Keys not included Schlüssel nicht einbegriffen	
NKM1720132	MTSK-32	1:1	8000	35Nm	X	-	X	49	CHUB36	OKU0290009 ▪
NKM1720232	MTSK-32	1:1	8000	35Nm	X	P=70bar	X	59	CHUB36	OKU0290009 ▪

▪ Chiave inclusa
▪ Key included
▪ Schlüssel inbegriffen

NEW  
NEW

NAKAMURA-TOME  
MOD: WT100 - WY100 - WY100II 12 ST. - SUPER NTY3 - NTY3-100 12ST. - NTJ100 - SC100  
MODULO MOTORIZZATO ASSIALE MTSK 8000 RPM H=60mm  
Axial MTSK driven tool 8000 rpm H=60mm  
Axial MTSK angetriebenes Werkzeug 8000 rpm H=60mm

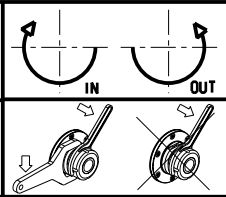

**M.T. srl**  
Via Casino Albini 480  
Tel. 0541/956034-957884  
Fax 0541/956341  
47842 S. GIOVANNI IN M. (RN)  
e-mail: [mtma@mtmarchetti.com](mailto:mtma@mtmarchetti.com)  
<http://www.mtmarchetti.com>

PRODUZIONE MODULI ROTANTI

PAGINA NKM150-1-11-K

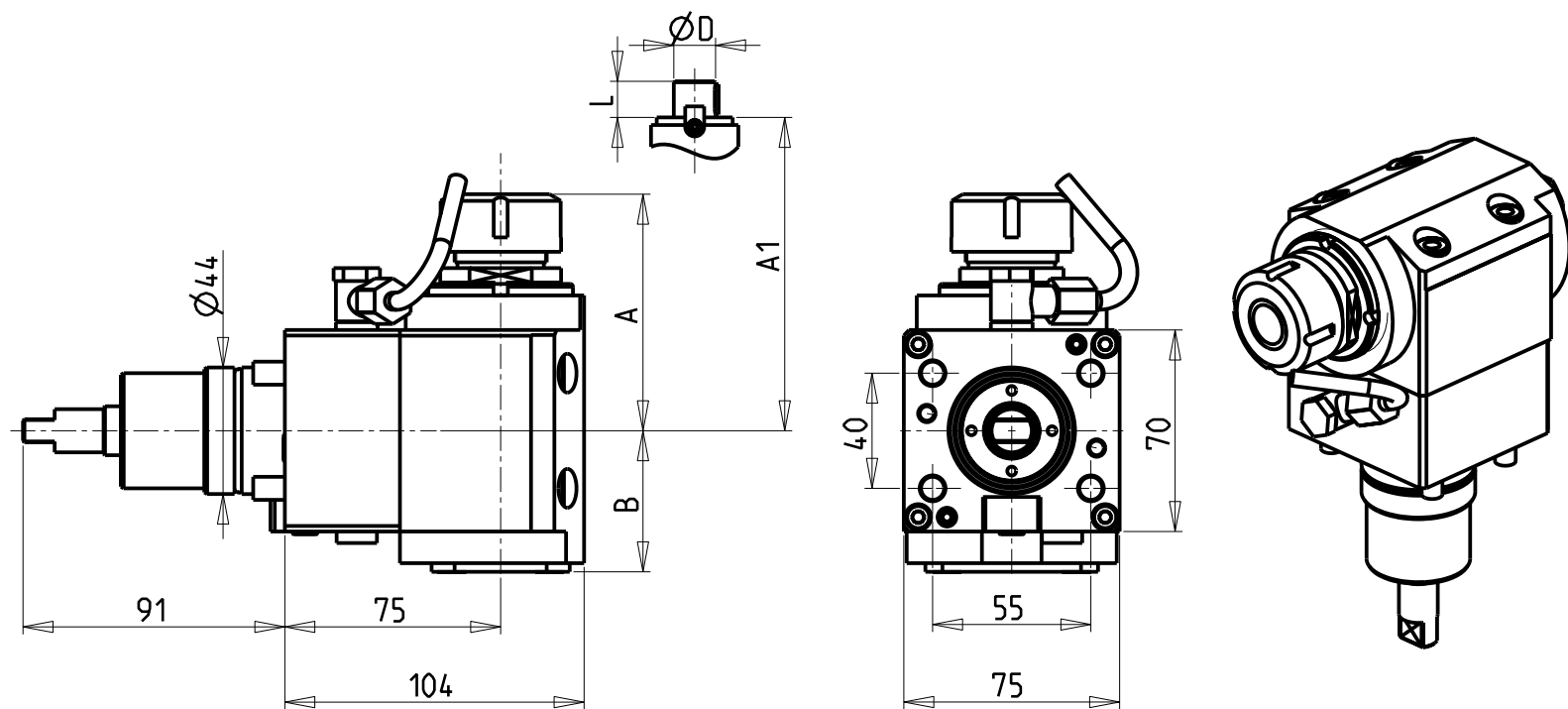

**ATTENZIONE - ATTENTION - ACHTUNG**

- Per lo smontaggio degli utensili utilizzare sempre la chiave di contrasto come indicato nel manuale d'uso.
- For disassembly of the tools use always the contrast key as mentioned in the user instructions.
- Fuer das Abmontieren der Werkzeuge immer den Gegenschuessel benutzen wie in der Bedienungsanleitung erwaeht.

- Chiave inclusa
- Key included
- Schluessel inbegriffen

Cod. MT	Mandrino Spindle Spindel	I	RPM	Coppia Max Max Torque Max Drehmoment	Reversibile lato mandrino/contromandrino Reversible sub/main spindle side Umkehrbare Spindel-seite/ Gegenspindel-seite	Lubr. interna Coolant through Innenkuehlung	Lubr. esterna Ext. coolant Aussenkuehlung	A	A1	B	D	L	CHIAVI NON INCLUSE Keys not included Schluessel nicht einbegriffen	
NKM1320125	ER25	1:1	6000	35Nm	X	-	X	80.16	-	49	-	-	CHUB36	CHSTER25
NKM1320225	ER25	1:1	6000	35Nm	X	P=70bar	X	80.16	-	59	-	-	CHUB36	CHSTER25
NKM1320520	ERA20	1:1	6000	35Nm	X	-	X	69.23	-	49	-	-	CHUB36	CHUB22
NKM1320620	ERA20	1:1	6000	35Nm	X	P=70bar	X	69.23	-	59	-	-	CHUB36	CHUB22
NKM1321617	Ø16x17	1:1	6000	35Nm	X	-	X	-	63	49	16	17	CHUB36	CH_VTCROCE_M08
NKM1322219	Ø22x19	1:1	6000	35Nm	X	-	X	-	63	49	22	19	CHUB36	CH_VTCROCE_M10

NAKAMURA-TOME  
MOD: NTJ100 - SC100  
MODULO MOTORIZZATO ASSIALE H=75mm  
Axial driven tool H=75mm  
Axial engetriebenes Werkzeug H=75mm

**M.T. srl**  
Via Casino Albini 480  
Tel. 0541/956034-957884  
Fax 0541/956341  
47842 S. GIOVANNI IN M. (RN)  
e-mail: [mtma@mtmarchetti.com](mailto:mtma@mtmarchetti.com)  
<http://www.mtmarchetti.com>

PRODUZIONE MODULI ROTANTI  
  
PAGINA NKM150-1-20



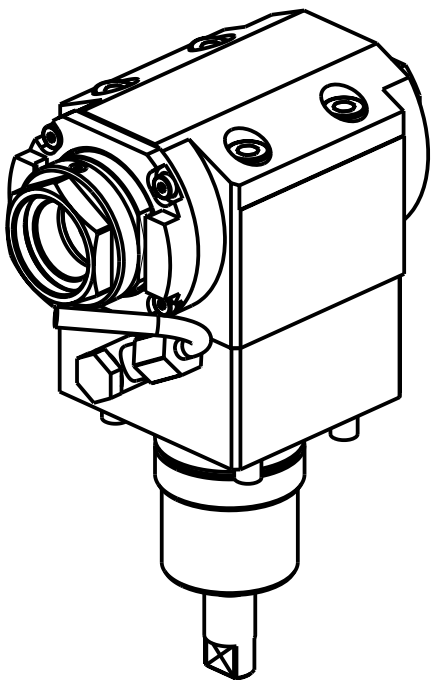
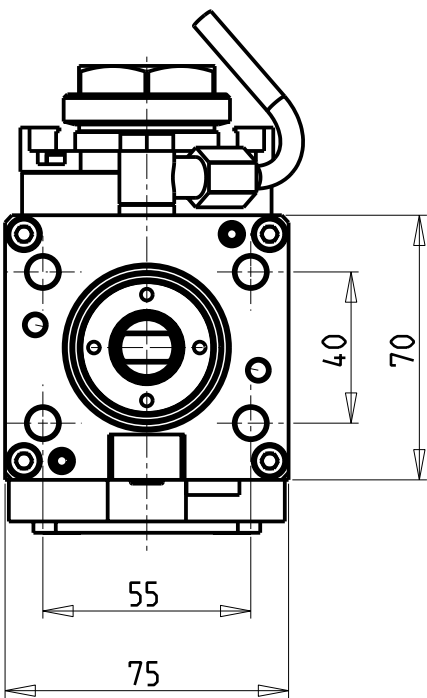
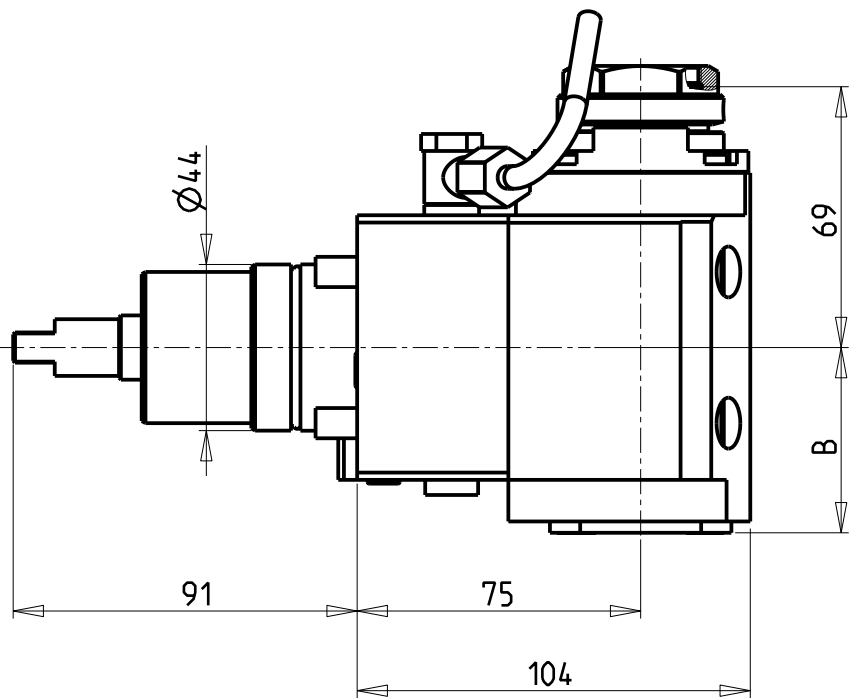

PER PORTAUTENSILI MODULARI MTSK-32 VEDI PAG. TBL300-1-32  
FOR MTSK-32 QUIK CHANGE TOOLHOLDERS CLAMPINGS SEE PAGE TBL300-1-32  
FUER MTSK-32 MODULARE WERKZEUGAUFNAHMEN SIEHE SEITE TBL300-1-32

Cod. MT	Mandrino Spindle Spindel	I	RPM	Coppia Max Max Torque Max Drehmoment	Reversibile lato mandrino/contromandrino Reversible sub/main spindle side Umkehrbare Spindel-seite/ Gegenspindel-seite	Lubr.interna Coolant through Innenkuehlung	Lubrificazione est. Ext. coolant Aussenkuehlung	B	CHIAVI NON INCLUSE Keys not included Schluessel nicht einbegriffen	
NKM1340132	MTSK-32	1:1	6000	35Nm	X	-	X	49	CHUB36	OKU0290009 •
NKM1340232	MTSK-32	1:1	6000	35Nm	X	P=70bar	X	59	CHUB36	OKU0290009 •

- Chiave inclusa
- Key included
- Schluessel inbegriffen

NAKAMURA-TOME  
MOD: NTJ100 - SC100

MODULO MOTORIZZATO ASSIALE MTSK H=75mm  
Axial MTSK driven tool H=75mm  
Axial MTSK angetriebenes Werkzeug H=75mm

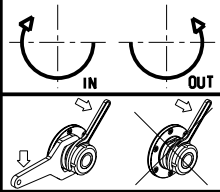

**M.T. srl**  
Via Casino Albini 480  
Tel. 0541/956034-957884  
Fax 0541/956341  
47842 S. GIOVANNI IN M. (RN)  
e-mail: [mtma@mtmarchetti.com](mailto:mtma@mtmarchetti.com)  
<http://www.mtmarchetti.com>

PRODUZIONE MODULI ROTANTI

PAGINA NKM150-1-20-K

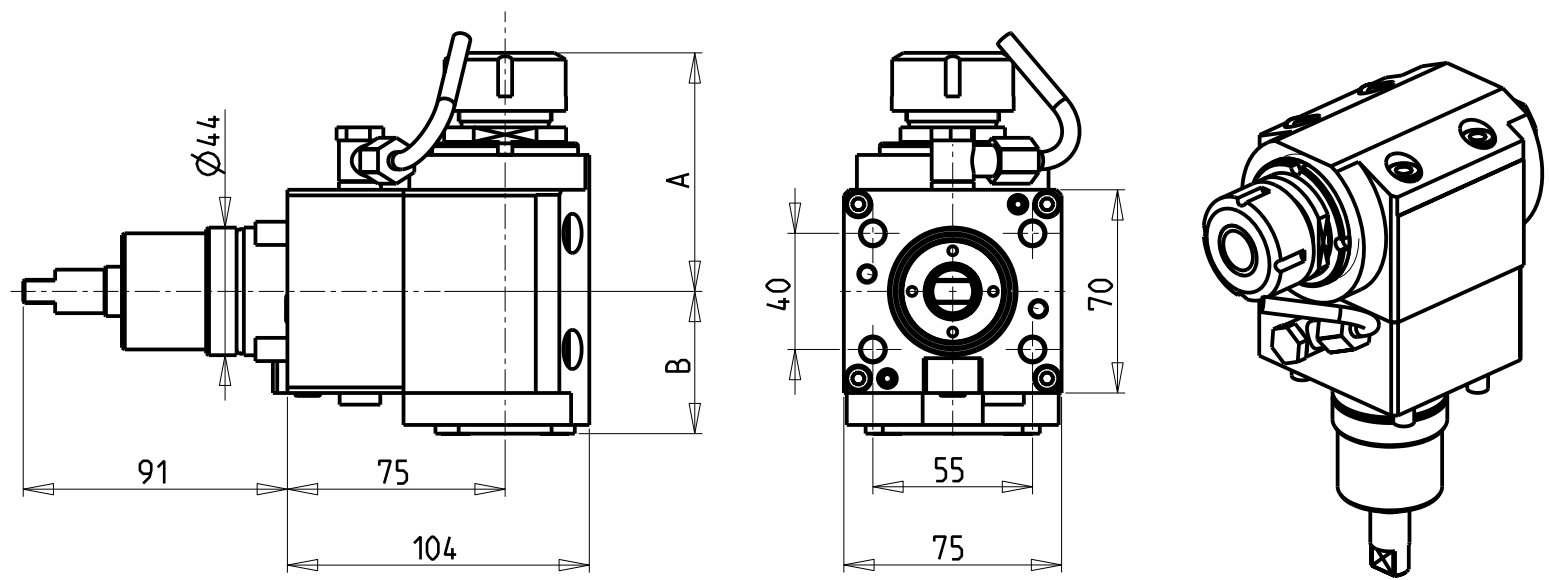

**ATTENZIONE - ATTENTION - ACHTUNG**

- Per lo smontaggio degli utensili utilizzare sempre la chiave di contrasto come indicato nel manuale d'uso.
- For disassembly of the tools use always the contrast key as mentioned in the user instructions.
- Fuer das Abmontieren der Werkzeuge immer den Gegenschlüssel benutzen wie in der Bedienungsanleitung erwaeht.

Cod. MT	Mandrino Spindle Spindel	I	RPM	Coppia Max Max Torque Max Drehmoment	Reversibile lato mandrino/contromandrino Reversible sub/main spindle side Umkehrbare Spindel-seite/ Gegenspindel-seite	Lubr. interna Coolant through Innenkuhlung	Lubr. esterna Ext. coolant Aussenkuhlung	A	B	CHIAVI NON INCLUSE Keys not included Schlüssel nicht einbegriffen	
NKM1730125	ER25	1:1	8000	35Nm	X	-	X	80.16	49	CHUB36	CHSTER25
NKM1730225	ER25	1:1	8000	35Nm	X	P=70bar	X	80.16	59	CHUB36	CHSTER25
NKM1730520	ERA20	1:1	8000	35Nm	X	-	X	69.23	49	CHUB36	CHUB22
NKM1730620	ERA20	1:1	8000	35Nm	X	P=70bar	X	69.23	59	CHUB36	CHUB22

NEW  
NEW  
NEW  
NEW

NAKAMURA-TOME  
MOD: NTJ100 - SC100

MODULO MOTORIZZATO ASSIALE 8000 RPM H=75mm  
Axial driven tool 8000 rpm H=75mm  
Axial engetriebenes Werkzeug 8000 rpm H=75mm

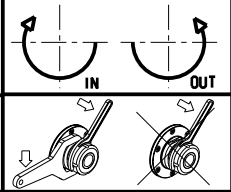

**M.T. srl**  
Via Casino Albini 480  
Tel. 0541/956034-957884  
Fax 0541/956341  
47842 S. GIOVANNI IN M. (RN)  
e-mail: [mtma@mtmarchetti.com](mailto:mtma@mtmarchetti.com)  
<http://www.mtmarchetti.com>

PRODUZIONE MODULI ROTANTI



PAGINA NKM150-1-21

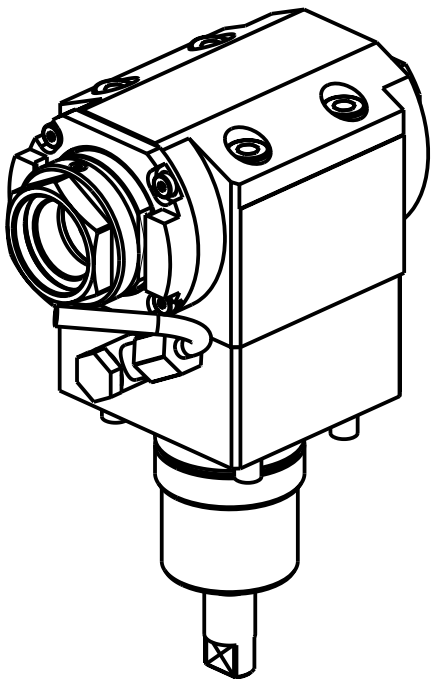
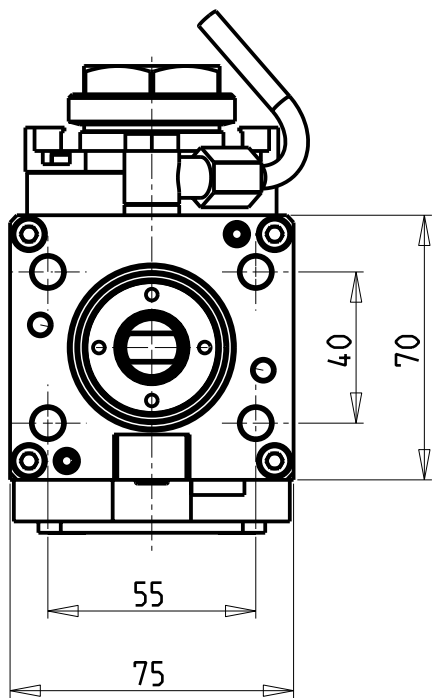
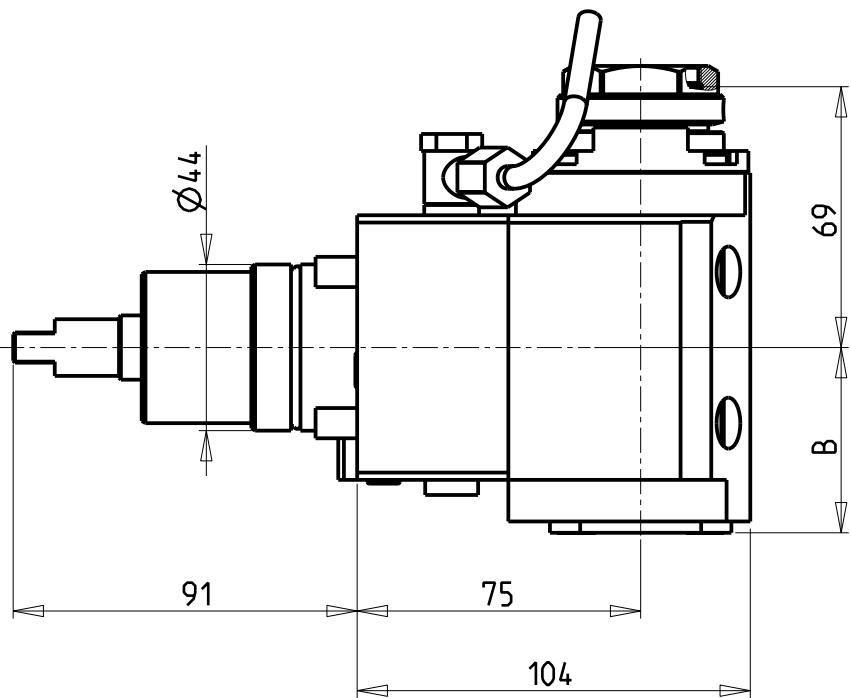

PER PORTAUTENSILI MODULARI MTSK-32 VEDI PAG. TBL300-1-32  
FOR MTSK-32 QUIK CHANGE TOOLHOLDERS CLAMPINGS SEE PAGE TBL300-1-32  
FUER MTSK-32 MODULARE WERKZEUGAUFNAHMEN SIEHE SEITE TBL300-1-32

Cod. MT	Mandrino Spindle Spindel	I	RPM	Coppia Max Max Torque Max Drehmoment	Reversibile lato mandrino/contromandrino Reversible sub/main spindle side Umkehrbare Spindel-seite/ Gegenspindel-seite	Lubr.interna Coolant through Innenkuehlung	Lubrificazione est. Ext. coolant Aussenkuehlung	B	CHIAVI NON INCLUSE Keys not included Schluessel nicht einbegriffen	
NKM1740132	MTSK-32	1:1	8000	35Nm	X	-	X	49	CHUB36	OKU0290009 ▪
NKM1740232	MTSK-32	1:1	8000	35Nm	X	P=70bar	X	59	CHUB36	OKU0290009 ▪

- Chiave inclusa
- Key included
- Schluessel inbegriffen

NEW  
NEW

NAKAMURA-TOME  
MOD: NTJ100 - SC100

MODULO MOTORIZZATO ASSIALE MTSK 8000 RPM H=75mm  
Axial MTSK driven tool 8000 rpm H=75mm  
Axial MTSK angetriebenes Werkzeug 8000 rpm H=75mm

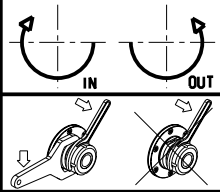

**M.T. srl**  
Via Casino Albini 480  
Tel. 0541/956034-957884  
Fax 0541/956341  
47842 S. GIOVANNI IN M. (RN)  
e-mail: [mtma@mtmarchetti.com](mailto:mtma@mtmarchetti.com)  
<http://www.mtmarchetti.com>

PRODUZIONE MODULI ROTANTI



PAGINA NKM150-1-21-K

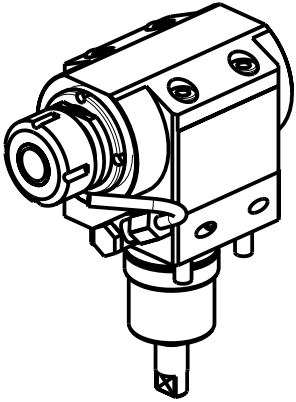
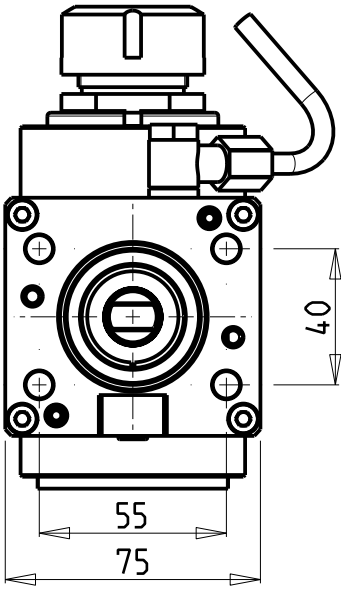
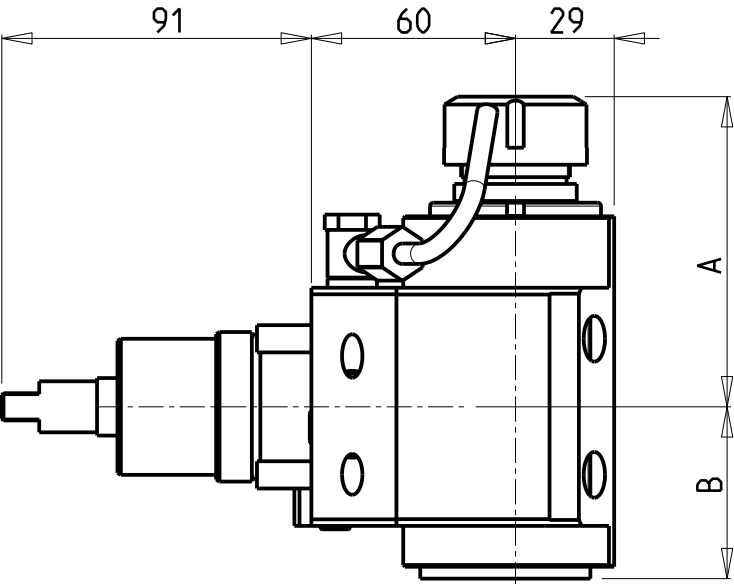

- ATTENZIONE - ATTENTION - ACHTUNG
- NTJ100: solo per torretta superiore

- NTJ100: only on the upper turret

- NTJ100: nur auf dem oberen revolver

Cod. MT	Mandrino Spindle Spindel	I	RPM	Coppia Max Max Torque Max Drehmoment	Reversibile lato mandrino/contromandrino Reversible sub/main spindle side Umkehrbare Spindel-seite/ Gegenspindel-seite	Lubrificazione int. Coolant through Innenkuehlung	Lubrificazione est. Ext. coolant Aussenkuehlung	A	B	CHIAVI NON INCLUSE Keys not included Schluessel nicht einbegriffen	
NKM0710111	ER11	1:2	12000	20Nm	X	-	X	83.6	50.5	CHUB17	CHUB36
NKM0710211	ER11	1:2	12000	20Nm	X	P=70bar	X	83.6	60.5	CHUB17	CHUB36
NKM0710120	ER20	1:2	12000	20Nm	X	-	X	92.16	50.5	CHSTER20	CHUB36
NKM0710220	ER20	1:2	12000	20Nm	X	P=70bar	X	92.16	60.5	CHSTER20	CHUB36
NKM0710320	ERA20	1:2	12000	20Nm	X	-	X	72.5	50.5	CHUB22	CHUB36
NKM0710420	ERA20	1:2	12000	20Nm	X	P=70bar	X	72.5	60.5	CHUB22	CHUB36
NKM0710125	ER25	1:2	12000	20Nm	X	-	X	91.16	50.5	CHSTER25	CHUB36
NKM0710225	ER25	1:2	12000	20Nm	X	P=70bar	X	91.16	60.5	CHSTER25	CHUB36

NAKAMURA

MOD: WT100 - WY100 - WY100II 12 ST. - SUPER NTY3 - NTY3-100 12ST. - NTJ100 - SC100

MODULO MOTORIZZATO ASSIALE MOLTIPLICATO I=1:2

Axial geared-up I=1:2 driven tool

Axial angetriebenes Werkzeug uebersetzt I=1:2

Subject to change without notice.

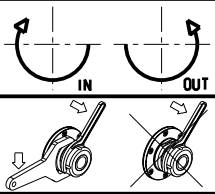

M.T. srl

Via Casino Albini 480  
Tel. 0541/956034-957884  
Fax 0541/956341  
47842 S. GIOVANNI IN M. (RN)  
e-mail: [mtma@mtmarchetti.com](mailto:mtma@mtmarchetti.com)  
<http://www.mtmarchetti.com>

PRODUZIONE MODULI ROTANTI



PAGINA NKM200-1-10

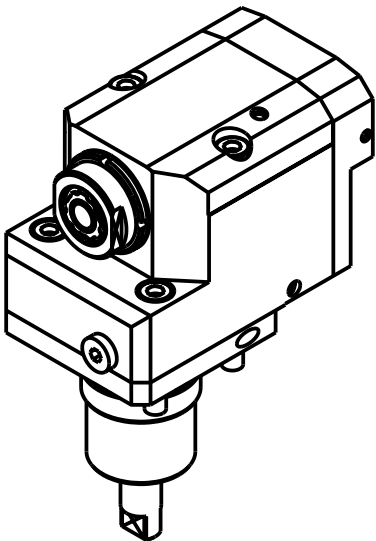
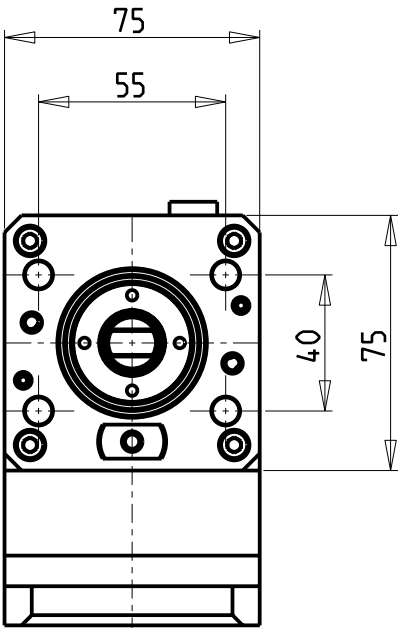
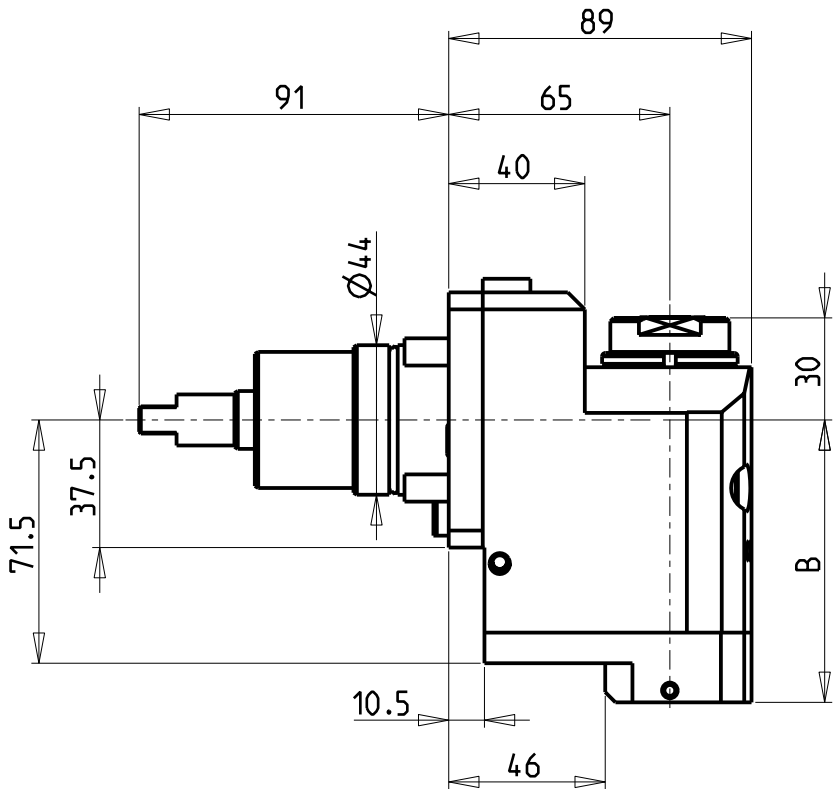

ATTENZIONE - ATTENTION - ACHTUNG

- VERIFICARE LE MISURE DI INGOMBRO PER POSSIBILE INTERFERENZA SU ALCUNI MODELLI DI MACCHINE
- Please check the overall sizes for possible interferences on some machine models
- Bitte überprüfen sie das ausmass um mögliche interferenzen auf einigen maschinen modellen zu vermeiden

ATTENZIONE - ATTENTION - ACHTUNG

- NTJ100: solo per torretta superiore
- NTJ100: only on the upper turret
- NTJ100: nur auf dem oberen revolver

- Chiave inclusa
- Key included
- Schlüssel inbegriffen

Cod. MT	Mandrino Spindle Spindel	I	RPM	Coppia Max Max Torque Max Drehmoment	Reversibile lato mandrino/contromandrino Reversible sub/main spindle side Umkehrbare Spindelseite/ Gegenspindelseite	Lubrificazione int. Coolant through Innenkuehlung	Lubrificazione est. Ext. coolant Aussenkuehlung	B	CHIAVI NON INCLUSE Keys not included Schlüssel nicht einbegriffen		
NKM1650316	ERA16	1:3	18000	10Nm	X	-	X	70.5	CHUB30	CHUB19_SP3	CHTAER16ZC
NKM1650416	ERA16	1:3	18000	10Nm	X	P=30bar	X	83	CHUB30	CHUB19_SP3	CHTAER16ZC

NAKAMURA-TOME  
MOD: WT100 - WY100 - WY100II 12 ST. - SUPER NTY3 - NTY3-100 12ST. - NTJ100 - SC100  
MODULO MOTORIZZATO ASSIALE ARRETRATO MOLTIPLICATO I=1:3 H=65mm  
Axial geared-up I=1:3 rear-set driven tool H=65mm  
Axial angetriebenes Werkzeug uebersetzt I=1:3 zurueckversetzt H=65mm

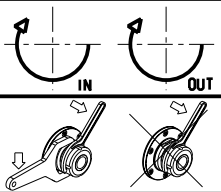

**M.T. srl**  
Via Casino Albini 480  
Tel. 0541/956034-957884  
Fax 0541/956341  
47842 S. GIOVANNI IN M. (RN)  
e-mail: [mtma@mtmarchetti.com](mailto:mtma@mtmarchetti.com)  
<http://www.mtmarchetti.com>

PRODUZIONE MODULI ROTANTI  
  
PAGINA NKM226-1-05

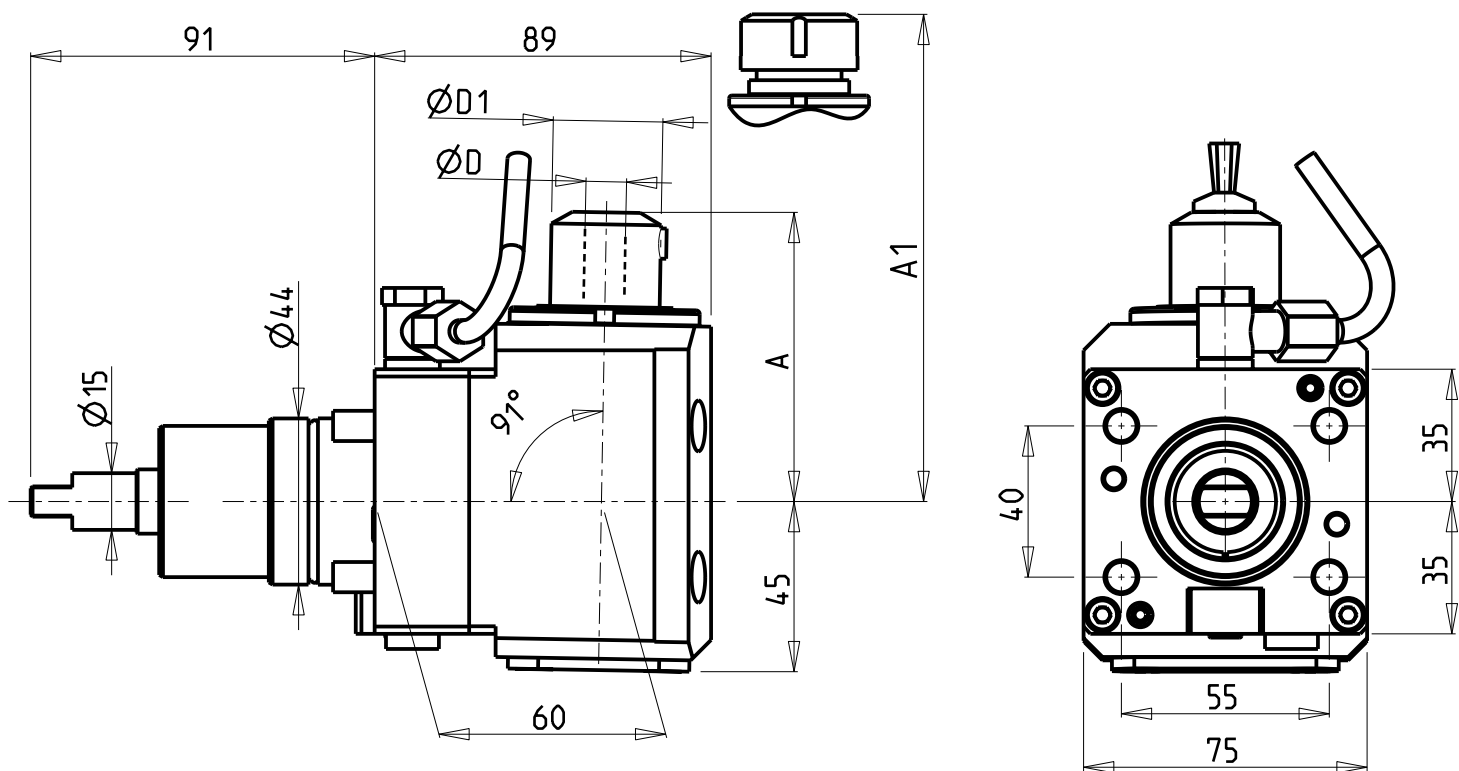

ATTENZIONE - ATTENTION - ACHTUNG

- NTJ100: solo per torretta superiore
- NTJ100: only on the upper turret
- NTJ100: nur auf dem oberen revolver

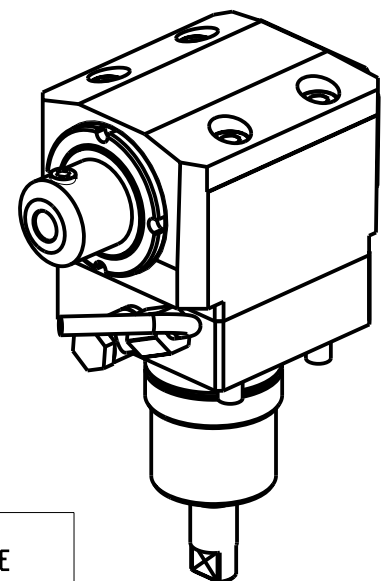

Cod. MT	Mandrino Spindle Spindel	I	RPM	Coppia Max Max Torque Max Drehmoment	Reversibile lato mandrino/contromandrino Reversible sub/main spindle side Umkehrbare Spindel-seite/ Gegenspindel-seite	Lubrificazione est. Ext. coolant Aussenkuehlung	A	A1	D	D1	CHIAVI NON INCLUSE Keys not included Schlüssel nicht einbegriffen	
NKM1469125	ER25	1:1	6000	35Nm	X	X	-	82.4	-	-	CHUB36	CHSTER25
NKM1469108	WELDON 8	1:1	6000	35Nm	X	X	76.5	-	8	29	-	-
NKM1469110	WELDON 10	1:1	6000	35Nm	X	X	76.5	-	10	29	-	-
NKM1469112	WELDON 12	1:1	6000	35Nm	X	X	76.5	-	12	29	-	-
NKM1469116	WELDON 16	1:1	6000	35Nm	X	X	73.5	-	16	32	-	-

NAKAMURA-TOME

MOD: WT100 - WY100 - WY100II 12 ST. - SUPER NTY3 - NTY3-100 12ST. - NTJ100 - SC100

MODULO MOTORIZZATO ASSIALE PER POLIGONATURA INTERNA H=60mm

Axial driven tool for internal polygon-making H=60mm

Axial angetriebenes Werkzeug fuer interne Facettierung H=60mm

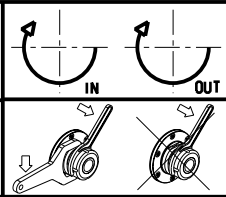

**M.T. srl**

Via Casino Albini 480  
Tel. 0541/956034-957884  
Fax 0541/956341  
47842 S. GIOVANNI IN M. (RN)  
e-mail: [mtma@mtmarchetti.com](mailto:mtma@mtmarchetti.com)  
<http://www.mtmarchetti.com>

PRODUZIONE MODULI ROTANTI



PAGINA NKM230-1-10

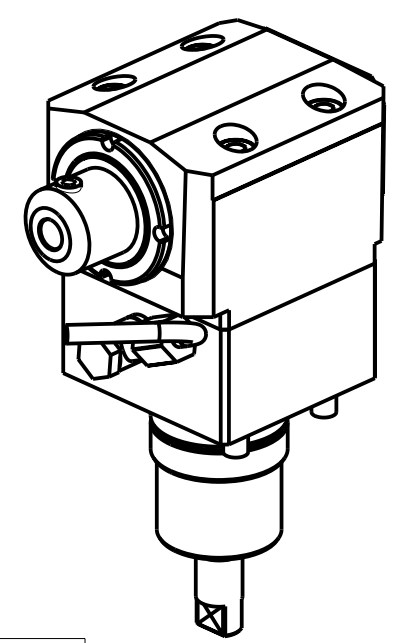
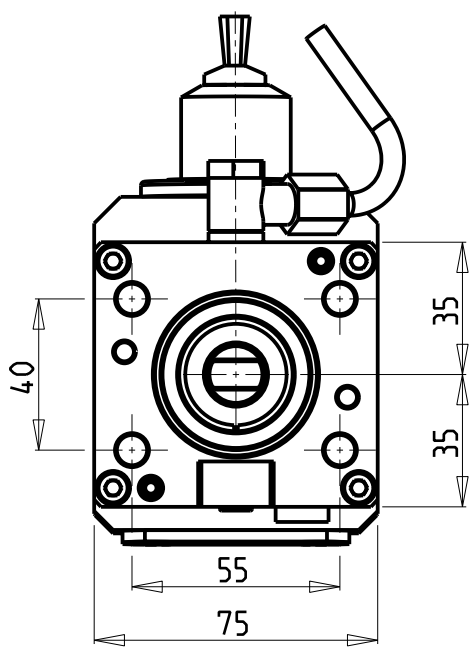
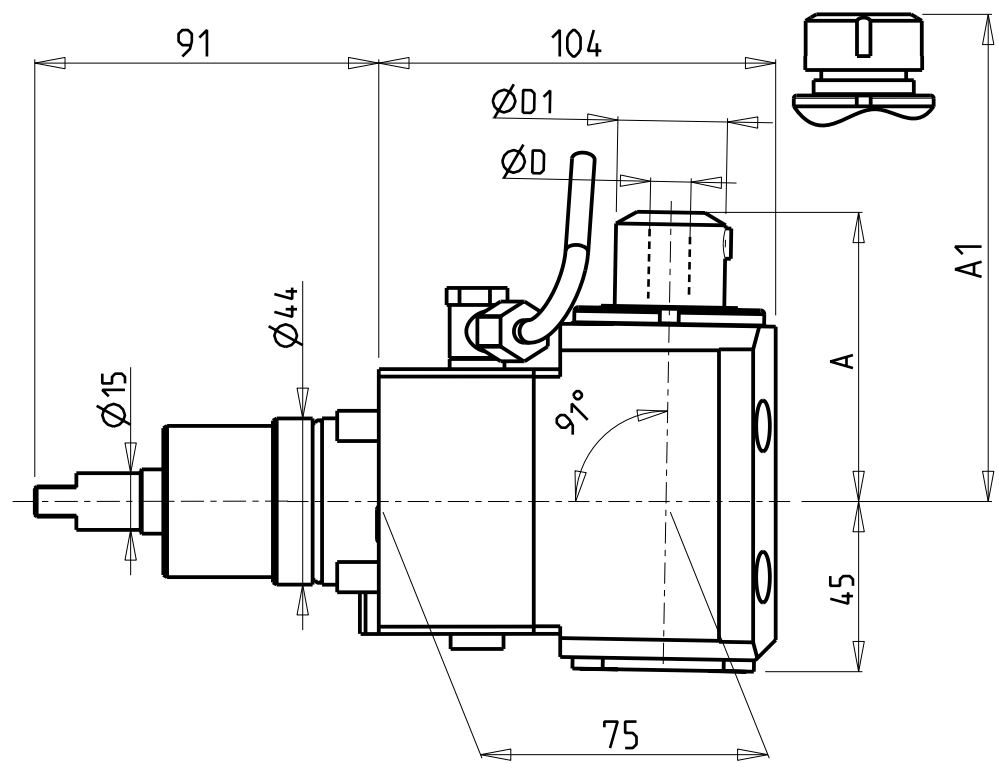

Cod. MT	Mandrino Spindle Spindel	I	RPM	Coppia Max Max Torque Max Drehmoment	Reversibile lato mandrino/contromandrino Reversible sub/main spindle side Umkehrbare Spindel-seite/ Gegenspindel-seite	Lubrificazione est. Ext. coolant Aussenkuehlung	A	A1	D	D1	CHIAVI NON INCLUSE Keys not included Schluessel nicht einbegriffen	
NKM1479125	ER25	1:1	6000	35Nm	X	X	-	82.4	-	-	CHUB36	CHSTER25
NKM1479108	WELDON 8	1:1	6000	35Nm	X	X	76.5	-	8	29	-	-
NKM1479110	WELDON 10	1:1	6000	35Nm	X	X	76.5	-	10	29	-	-
NKM1479112	WELDON 12	1:1	6000	35Nm	X	X	76.5	-	12	29	-	-
NKM1479116	WELDON 16	1:1	6000	35Nm	X	X	73.5	-	16	32	-	-

NAKAMURA-TOME  
MOD: NTJ100 - SC100

MODULO MOTORIZZATO ASSIALE PER POLIGONATURA INTERNA H=75mm  
Axial driven tool for internal polygon-making H=75mm  
Axial angetriebenes Werkzeug fuer interne Facettierung H=75mm

Subject to change without notice.

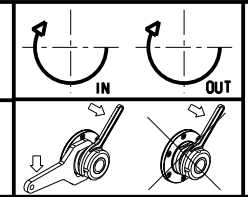

**M.T. srl**  
Via Casino Albini 480  
Tel. 0541/956034-957884  
Fax 0541/956341  
47842 S. GIOVANNI IN M. (RN)  
e-mail: [mtma@mtmarchetti.com](mailto:mtma@mtmarchetti.com)  
<http://www.mtmarchetti.com>

PRODUZIONE MODULI ROTANTI



PAGINA NKM230-1-20

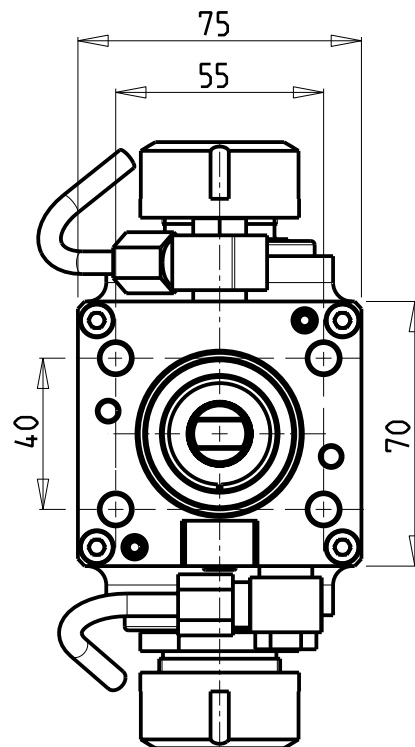
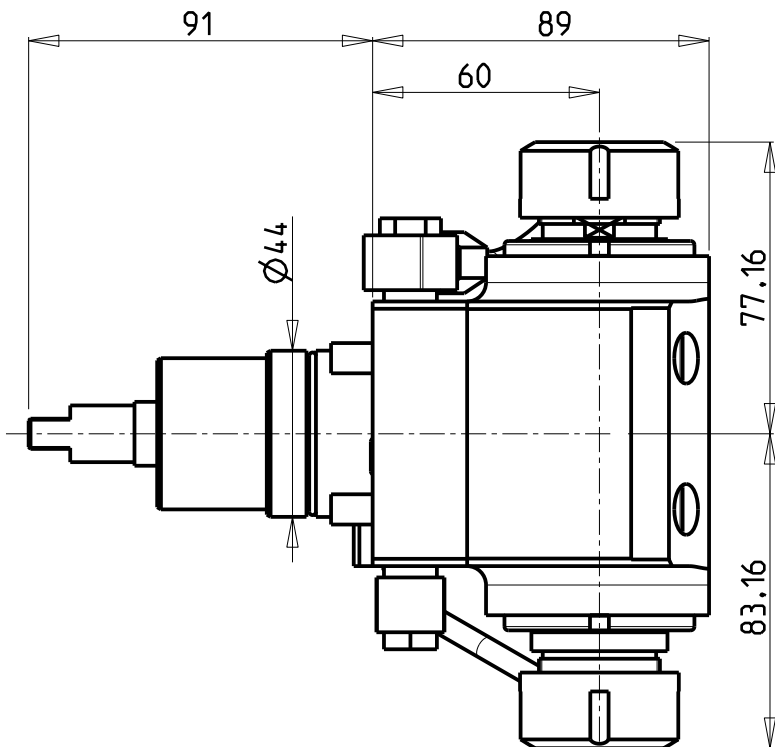

**ATTENZIONE - ATTENTION - ACHTUNG**

- Per lo smontaggio degli utensili utilizzare sempre la chiave di contrasto come indicato nel manuale d'uso.
- For disassembly of the tools use always the contrast key as mentioned in the user instructions.
- Fuer das Abmontieren der Werkzeuge immer den Gegenschlüssel benutzen wie in der Bedienungsanleitung erwaeht.

**ATTENZIONE - ATTENTION - ACHTUNG**

- NTJ100: solo per torretta superiore
- NTJ100: only on the upper turret
- NTJ100: nur auf dem oberen revolver

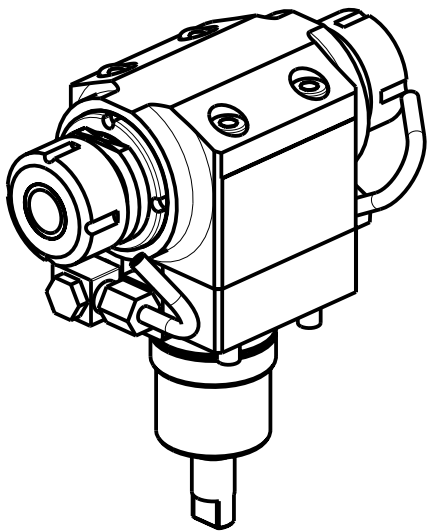

Cod. MT	Mandrino Spindle Spindel	I	RPM	Coppia Max Max Torque Max Drehmoment	Reversibile lato mandrino/confromandrino Reversible sub/main spindle side Umkehrbare Spindelseite/ Gegenspindelseite	Lubrificazione est. Ext. coolant Aussenkuehlung	CHIAVI NON INCLUSE Keys not included Schluessel nicht einbegriffen		
NKM0640225	ER25+ER25	1:1	6000	35Nm	X	X	CHSTER25	CHUB29	CHUB36

**NAKAMURA-TOME**  
MOD: WT100 - WY100 - WY100II 12 ST. - SUPER NTY3 - NTY3-100 12ST. - NTJ100 - SC100  
MODULO MOTORIZZATO ASSIALE BISPORGENTE H=60mm  
Axial opposite face twin driven tool H=60mm  
Axial angetriebenes Werkzeug halb vorspringend H=60mm

Subject to change without notice.

**M.T. srl**  
Via Casino Albini 480  
Tel. 0541/956034-957884  
Fax 0541/956341  
47842 S. GIOVANNI IN M. (RN)  
e-mail: [mtma@tmarchetti.com](mailto:mtma@tmarchetti.com)  
<http://www.tmarchetti.com>

PRODUZIONE MODULI ROTANTI



PAGINA NKM240-1-10



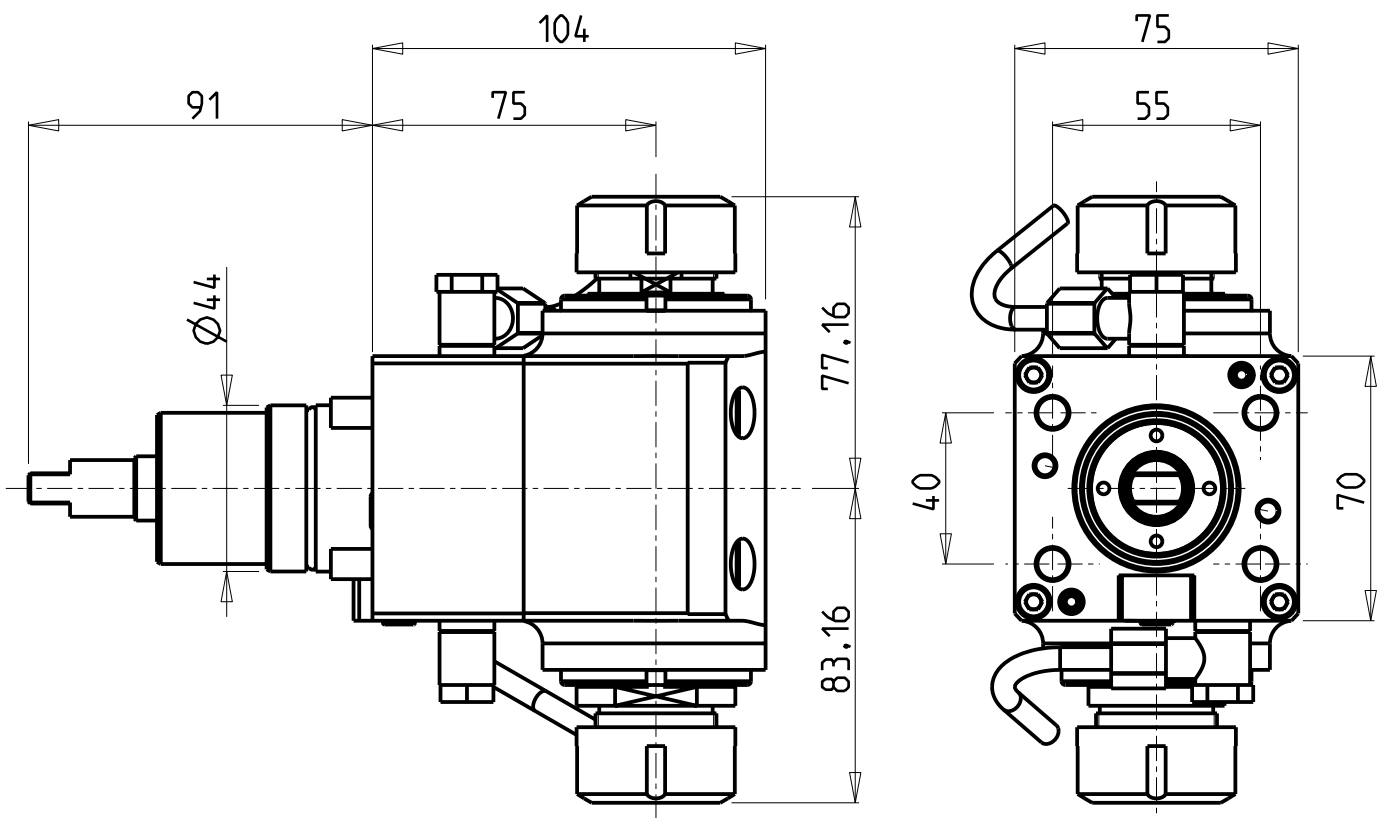

**ATTENZIONE - ATTENTION - ACHTUNG**

- Per lo smontaggio degli utensili utilizzare sempre la chiave di contrasto come indicato nel manuale d'uso.
- For disassembly of the tools use always the contrast key as mentioned in the user instructions.
- Fuer das Abmontieren der Werkzeuge immer den Gegenschlüssel benutzen wie in der Bedienungsanleitung erwaeht.

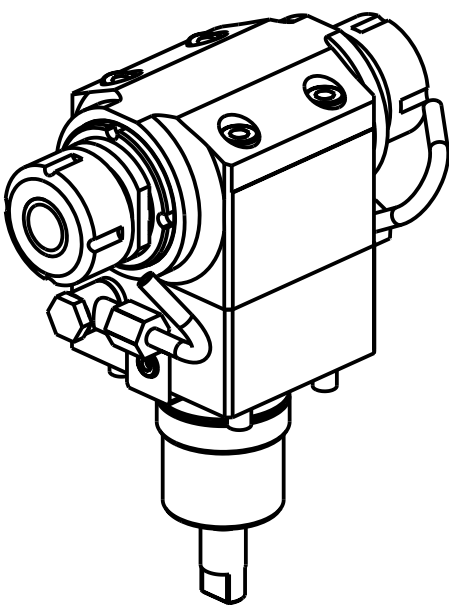

Cod. MT	Mandrino Spindle Spindel	I	RPM	Coppia Max Max Torque Max Drehmoment	Reversibile lato mandrino/contromandrino Reversible sub/main spindle side Umkehrbare Spindel-seite/ Gegenspindel-seite	Lubrificazione est. Ext. coolant Aussenkuehlung	CHIAVI NON INCLUSE Keys not included Schluessel nicht einbegriffen		
NKM1330225	ER25+ER25	1:1	6000	35Nm	X	X	CHSTER25	CHUB29	CHUB36

NAKAMURA-TOME  
MOD: NTJ100 - SC100

MODULO MOTORIZZATO ASSIALE BISPORGENTE H=75mm  
Axial opposite face twin driven tool H=75mm  
Axial angetriebenes Werkzeug halb vorspringend H=75mm

Subject to change without notice.

**M.T. srl**  
Via Casino Albini 480  
Tel. 0541/956034-957884  
Fax 0541/956341  
47842 S. GIOVANNI IN M. (RN)  
e-mail: [mtma@mtmarchetti.com](mailto:mtma@mtmarchetti.com)  
<http://www.mtmarchetti.com>

PRODUZIONE MODULI ROTANTI



PAGINA NKM240-1-20

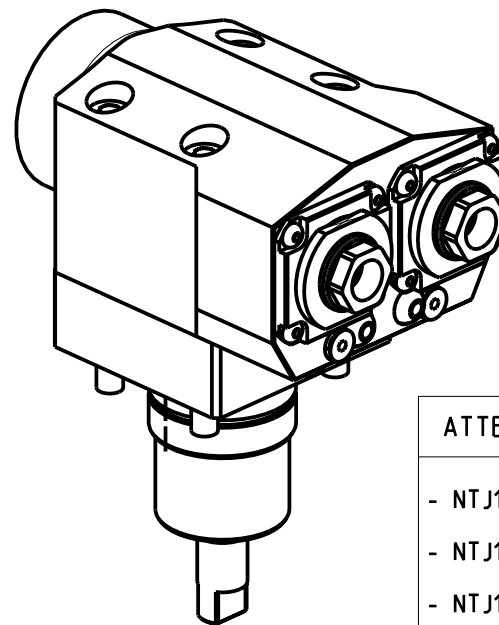
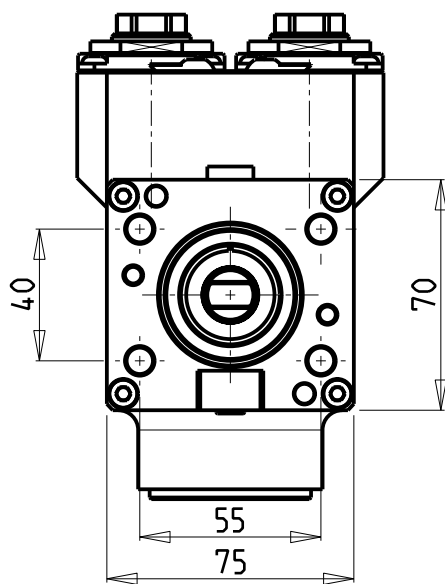
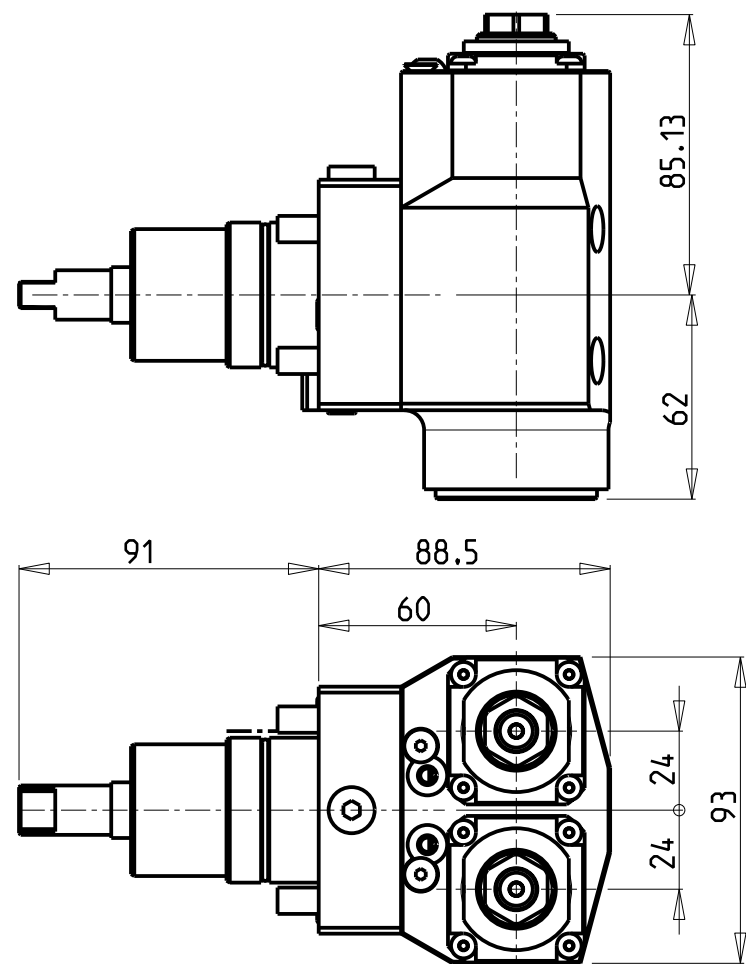

**ATTENZIONE - ATTENTION - ACHTUNG**

- Per lo smontaggio degli utensili utilizzare sempre la chiave di contrasto come indicato nel manuale d'uso.
- For disassembly of the tools use always the contrast key as mentioned in the user instructions.
- Fuer das Abmontieren der Werkzeuge immer den Gegenschlüssel benutzen wie in der Bedienungsanleitung erwaeht.

**ATTENZIONE - ATTENTION - ACHTUNG**

- NTJ100: solo per torretta superiore
- NTJ100: only on the upper turret
- NTJ100: nur auf dem oberen revolver

Cod. MT	Mandrino Spindle Spindel	I	RPM	Coppia Max Max Torque Max Drehmoment	Reversibile lato mandrino/contromandrino Reversible sub/main spindle side Umkehrbare Spindel-seite/ Gegenspindel-seite	Lubrificazione est. Ext. coolant Aussenkuehlung	CHIAVI NON INCLUSE Keys not included Schlüssel nicht inbegriffen	
NKM0200216	ER A 16	1:1	6000	25Nm	X	X	CHUB32	CHUB19_SP3

NAKAMURA-TOME  
MOD. WT100 - WY100 - WY100II 12 ST. - SUPER NTY3 - NTY3-100 12ST. - NTJ100 - SC100  
MODULO MOTORIZZATO ASSIALE 2 USCITE IN Y  
Axial single side twin head driven tool in Y  
Axial angetriebenes Werkzeug 2 Ausgaenge in Y

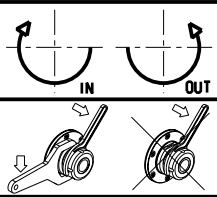

**M.T. srl**  
Via Casino Albini 480  
Tel. 0541/956034-957884  
Fax 0541/956341  
47842 S. GIOVANNI IN M. (RN)  
e-mail: [mtma@mtmarchetti.com](mailto:mtma@mtmarchetti.com)  
<http://www.mtmarchetti.com>

PRODUZIONE MODULI ROTANTI



PAGINA NKM260-1-20

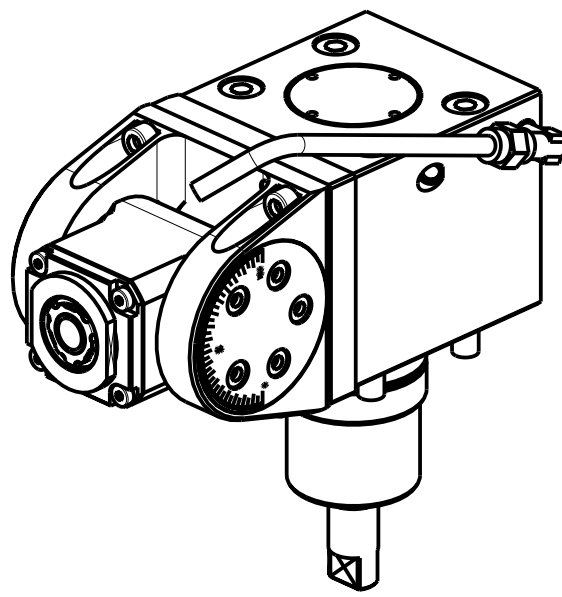
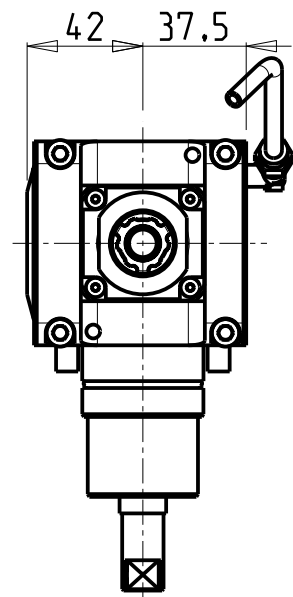
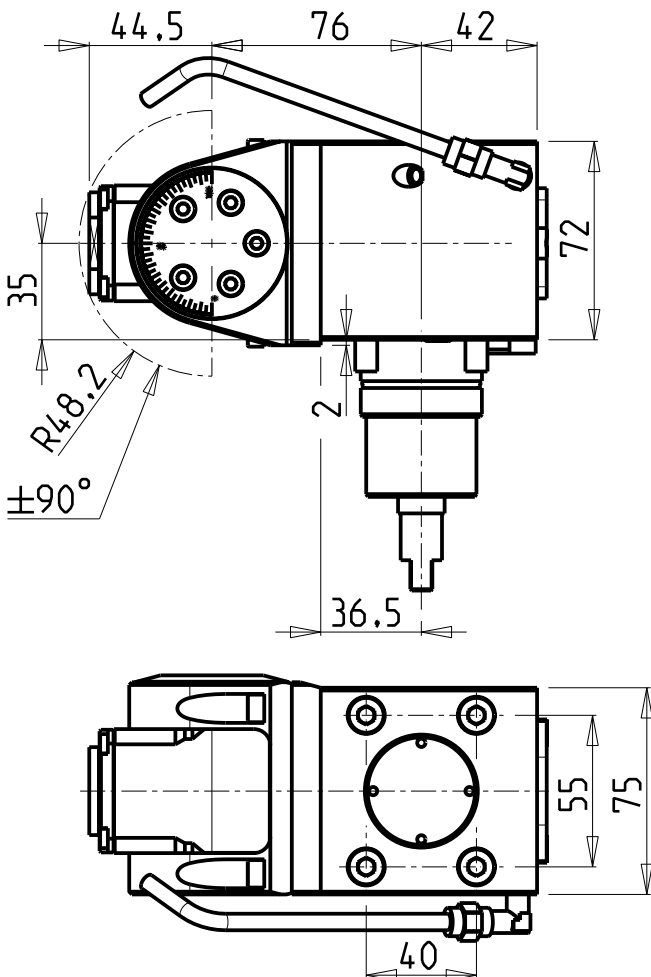

**ATTENZIONE - ATTENTION - ACHTUNG**

- Con l'utensile orientato a 90°, non è possibile eseguire lavorazioni a centro-pezzo!
- It is not possible to make machining operations at the center of the part with tool oriented at 90°.
- Mit einem Werkzeug um 90° orientiert, ist es nicht möglich, Verarbeitung von der Werkzeug-Mitte auszuführen.

**ATTENZIONE - ATTENTION - ACHTUNG**

- Per lo smontaggio degli utensili utilizzare sempre la chiave di contrasto come indicato nel manuale d'uso.
- For disassembly of the tools use always the contrast key as mentioned in the user instructions.
- Fuer das Abmontieren der Werkzeuge immer den Gegenschlüssel benutzen wie in der Bedienungsanleitung erwaeht.

Cod. MT	Mandrino Spindle Spindel	I	RPM	Coppia Max Max Torque Max Drehmoment	Reversibile lato mandrino/contromandrino Reversible sub/main spindle side Umkehrbare Spindel-seite/ Gegenspindel-seite	Lubrificazione est. Ext. coolant Aussenkuehlung	CHIAVI INCLUSE Keys included Schluessel inbegriffen		
NKM0670316	ER A 16	1:1	6000	20Nm	X	X	CHUB19_SP3	CHUB32	CHTAER16ZC

**NAKAMURA-TOME**  
MOD: WT100 - WY100 - WY100II 12 ST. - SUPER NTY3 - NTY3-100 12ST. - NTJ100 - SC100  
MODULO MOTORIZZATO ORIENTABILE ±90°  
±90° adjustable angle driven tool  
Angetriebenes Werkzeug schwenkbar ±90°

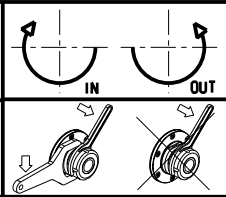

**M.T. srl**  
Via Casino Albini 480  
Tel. 0541/956034-957884  
Fax 0541/956341  
47842 S. GIOVANNI IN M. (RN)  
e-mail: [mtma@mtmarchetti.com](mailto:mtma@mtmarchetti.com)  
<http://www.mtmarchetti.com>

PRODUZIONE MODULI ROTANTI

PAGINA NKM337-1-00

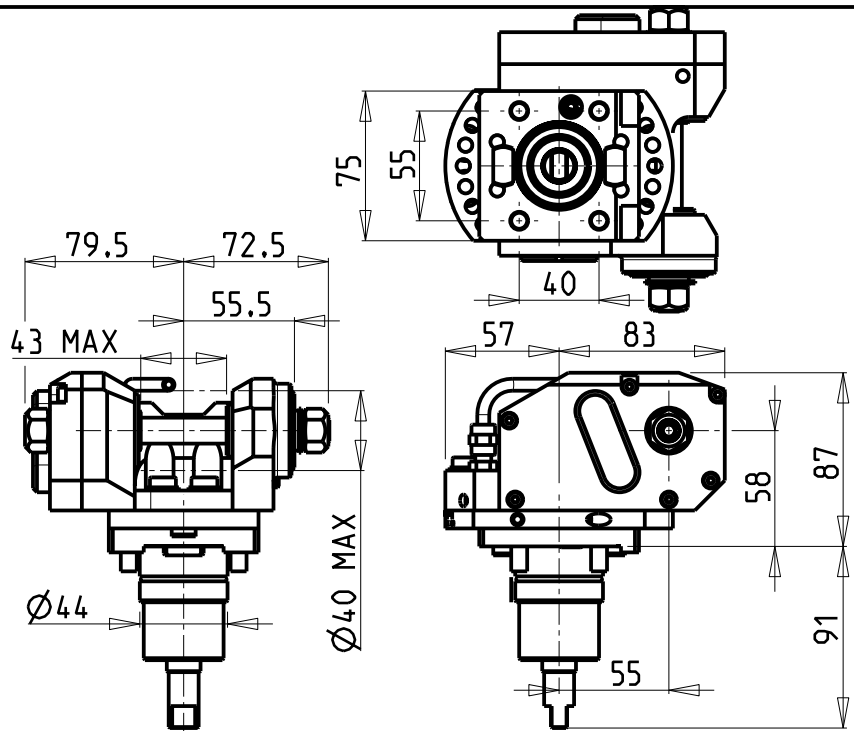

ATTENZIONE - ATTENTION - ACHTUNG

- VERIFICARE LE MISURE DI INGOMBRO PER POSSIBILE INTERFERENZA
- Please check the overall sizes for possible interferences
- Bitte überprüfen sie das Ausmass um mögliche Interferenzen zu vermeiden

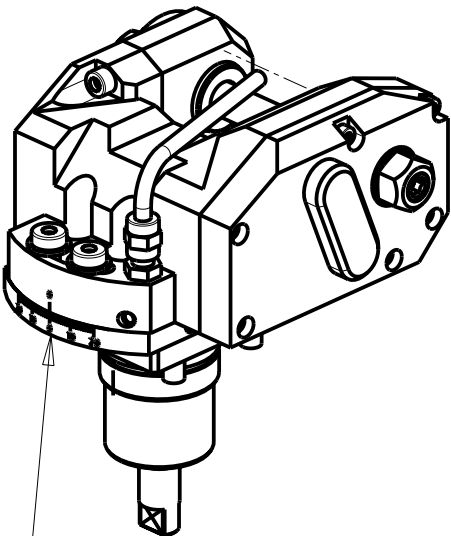

INCLINAZIONE  
REGOLABILE  $\pm 20^\circ$

Cod. MT	I	RPM max	Coppia Max Max Torque Max Drehmoment	Lubrificazione est. Ext. coolant Aussenkuehlung	D (mm)	CHIAVI INCLUSE Keys included Schluessel inbegriffen				
NKM1071116	1:1	6000	30Nm	X	16	CHUB19	CHESL06	CHESL05	-	-
NKM1071113	1:1	6000	30Nm	X	13	CHUB19	CHESL06	CHESL05	-	-
NKM1071110	1:1	6000	30Nm	X	10	CHUB19	CHESL06	CHESL05	-	CHUB17
NKM1071108	1:1	6000	30Nm	X	8	CHUB19	CHESL06	CHESL05	CHESL04	CHUB13
NKM1072116	2:1	3000	50Nm	X	16	CHUB19	CHESL06	CHESL05	-	-
NKM1072113	2:1	3000	50Nm	X	13	CHUB19	CHESL06	CHESL05	-	-
NKM1072110	2:1	3000	50Nm	X	10	CHUB19	CHESL06	CHESL05	-	CHUB17
NKM1072108	2:1	3000	50Nm	X	8	CHUB19	CHESL06	CHESL05	CHESL04	CHUB13

NAKAMURA-TOME

MOD: WT100 - WY100 - WY100II 12 ST. - SUPER NTY3 - NTY3-100 12ST. - NTJ100 - SC100

MODULO MOTORIZZATO PORTACREATORE

Driven gear hobber

Angetriebenes Zahnradwaelzfraes-Werkzeug

Subject to change without notice.

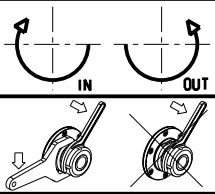

M.T. srl

Via Casino Albini 480

Tel. 0541/956034-957884

Fax 0541/956341

47842 S. GIOVANNI IN M. (RN)

e-mail: [mtma@mtmarchetti.com](mailto:mtma@mtmarchetti.com)

<http://www.mtmarchetti.com>

PRODUZIONE MODULI ROTANTI



PAGINA NKM340-1-20

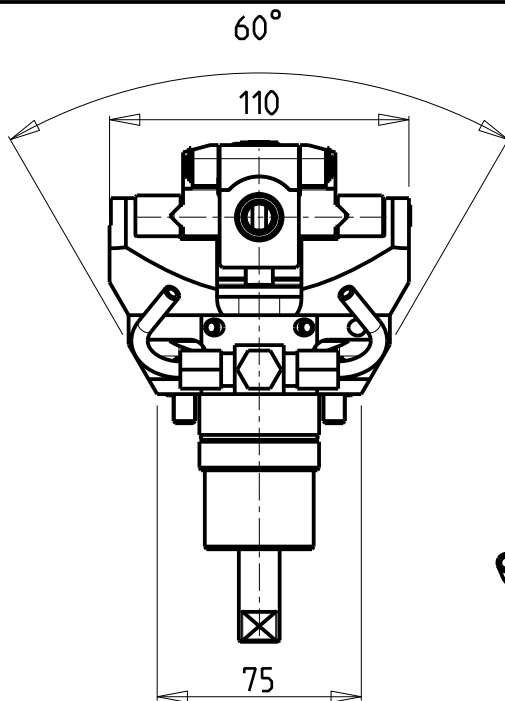
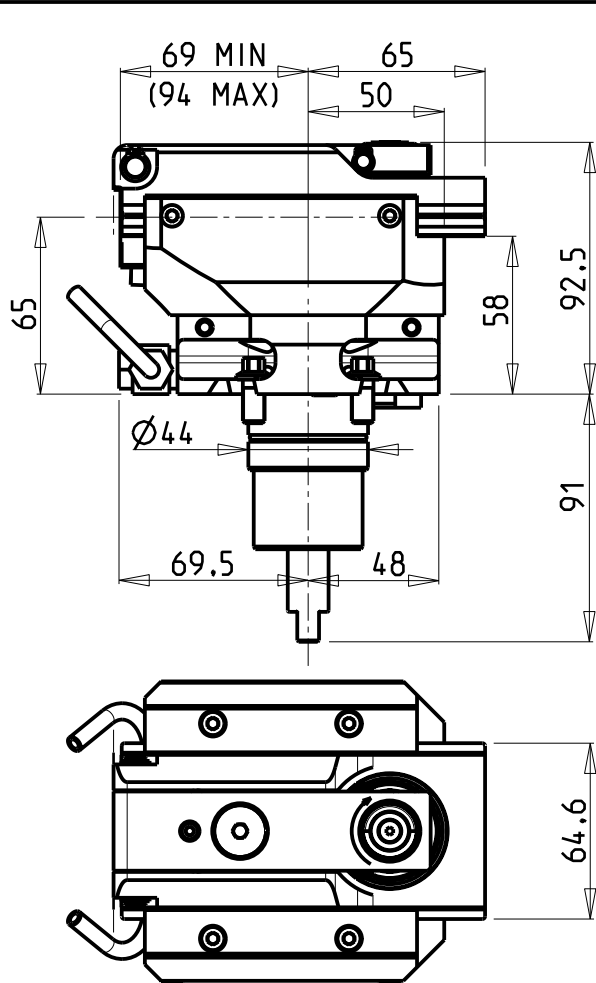

ATTENZIONE - ATTENTION - ACHTUNG

- NTJ100: solo per torretta superiore
- NTJ100: only on the upper turret
- NTJ100: nur auf dem oberen revolver

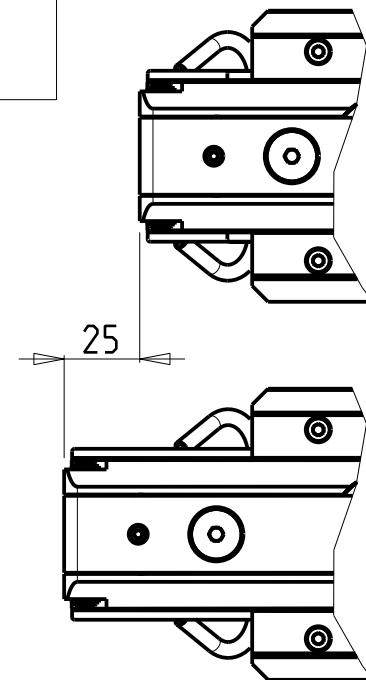
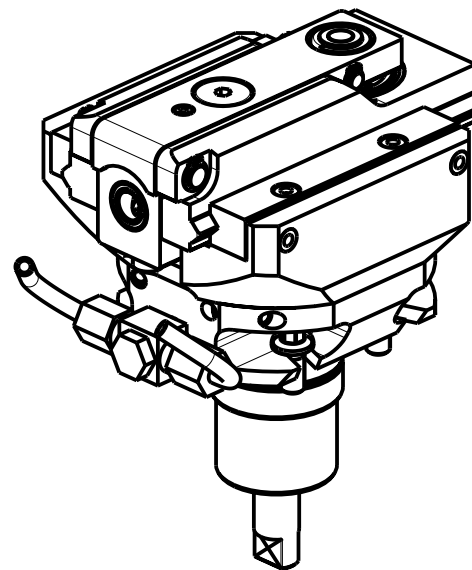

Cod. MT	I	RPM MAX	Reversibile lato mandrino/contromandrino Reversible sub/main spindle side Umkehrbare Spindel-seite/ Gegenspindel-seite	Lubr. esterna Ext. coolant Aussenkuehlung
NKM1210200	4:1	2400	X	X

PER UTENSILI STOZZATORI VEDI PAG. TBL400-1-00  
FOR DRIVEN SLOTTING TOOL CUTTING-TOOLS SEE PAGE TBL400-1-00  
FÜR NUTENSTOSS-WERKZEUG SCHNEIDWERKZEUGE SIEHE SEITE TBL400-1-00

NAKAMURA-TOME  
MOD: WT100 - WY100 - WY100II 12 ST. - SUPER NTY3 - NTY3-100 12ST. - NTJ100 - SC100  
MODULO MOTORIZZATO STOZZATORE CORSA 25mm H=65mm  
Slotting driven tool 25mm stroke H=65mm  
Keilnutenstossmaschine 25mm Hub H=65mm

**M.T. srl**  
Via Casino Albini 480  
Tel. 0541/956034-957884  
Fax 0541/956341  
47842 S. GIOVANNI IN M. (RN)  
e-mail: [mtma@mtmarchetti.com](mailto:mtma@mtmarchetti.com)  
<http://www.mtmarchetti.com>

PRODUZIONE MODULI ROTANTI  
  
PAGINA NKM360-1-02

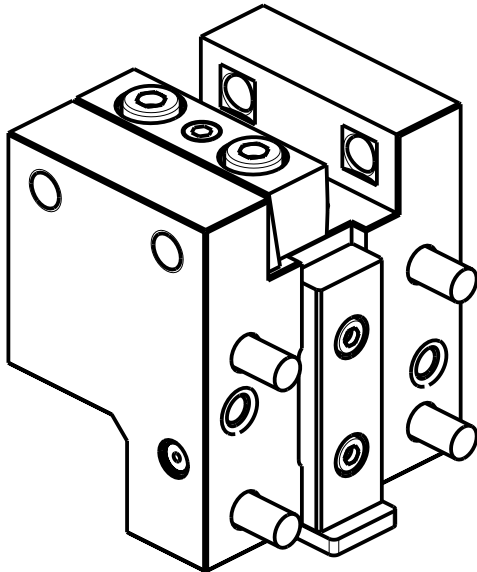
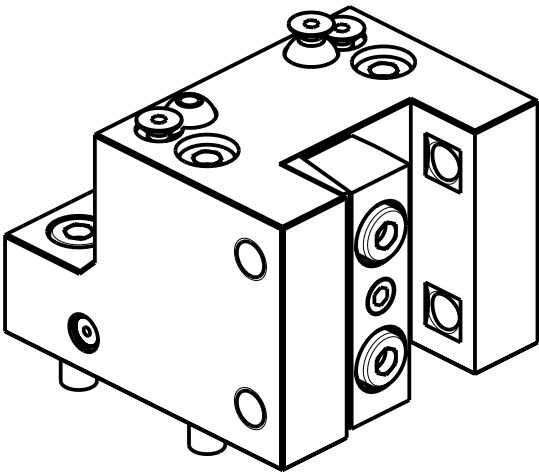
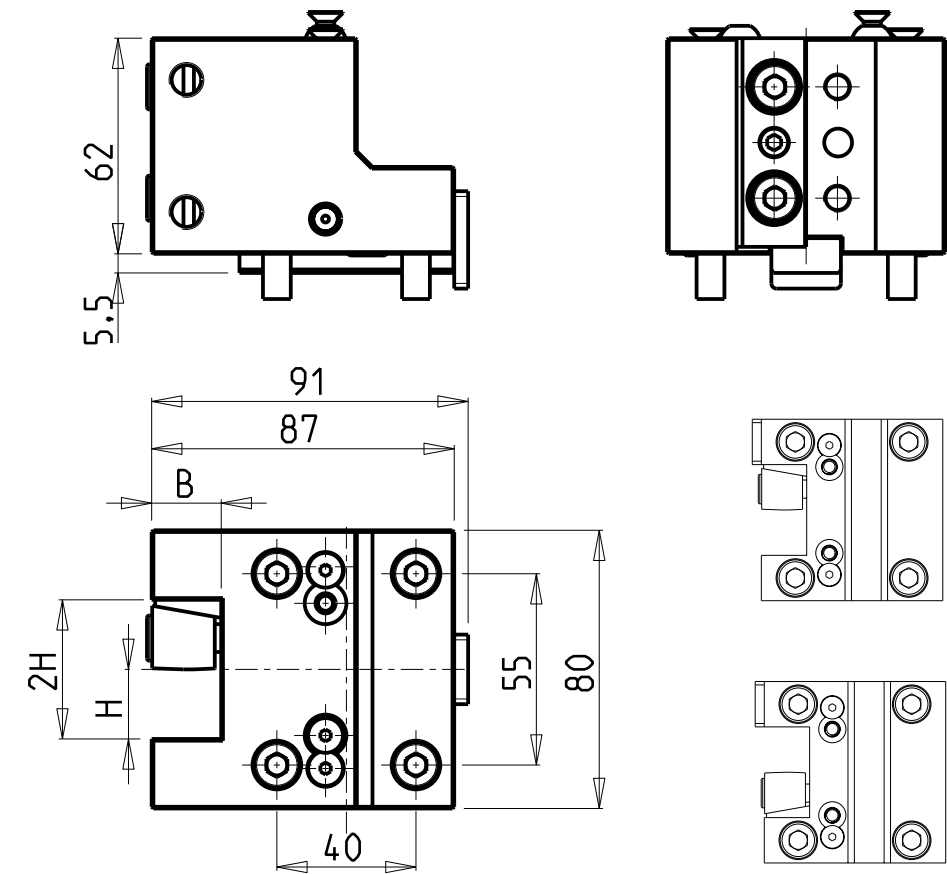

Cod. MT	N°Utensili N°Tools N°Werkzeuge	Reversibile lato mandrino/contromandrino Reversible sub/main spindle side Umkehrbare Spindel-seite/ Gegenspindel-seite	Misure Dimensions Masse	B	H
NKM0162010	1	X	mm	20	20

NAKAMURA-TOME  
MOD: WT100 - WY100 - WY100II 12 ST. - SUPER NTY3 - NTY3-100 12ST. - NTJ100 - SC100 - SUPER NTMX  
SUPER NTMXL - MX-5  
PORTAUTENSILE RADIALE SINGOLO QD=20mm  
Radial single static tool QD=20mm  
Radial Single-Werkzeughalter QD=20mm

Subject to change without notice.

**M.T. srl**  
Via Casino Albini 480  
Tel. 0541/956034-957884  
Fax 0541/956341  
47842 S. GIOVANNI IN M. (RN)  
e-mail: [mtma@mtmarchetti.com](mailto:mtma@mtmarchetti.com)  
<http://www.mtmarchetti.com>

PRODUZIONE MODULI ROTANTI  
  
PAGINA NKM420-1-00

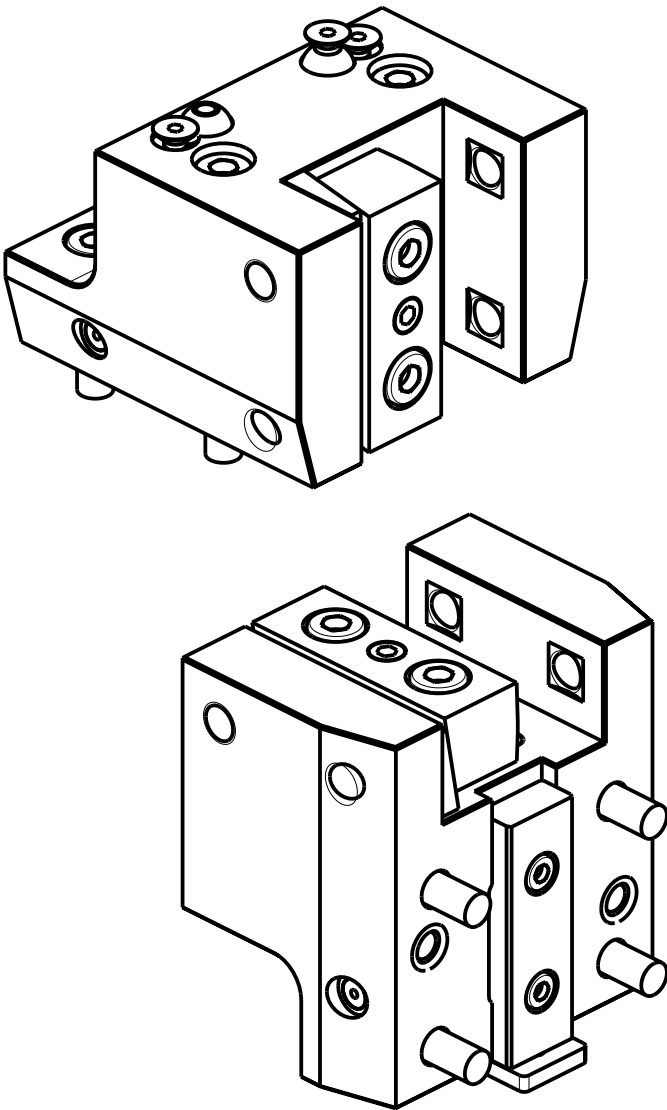
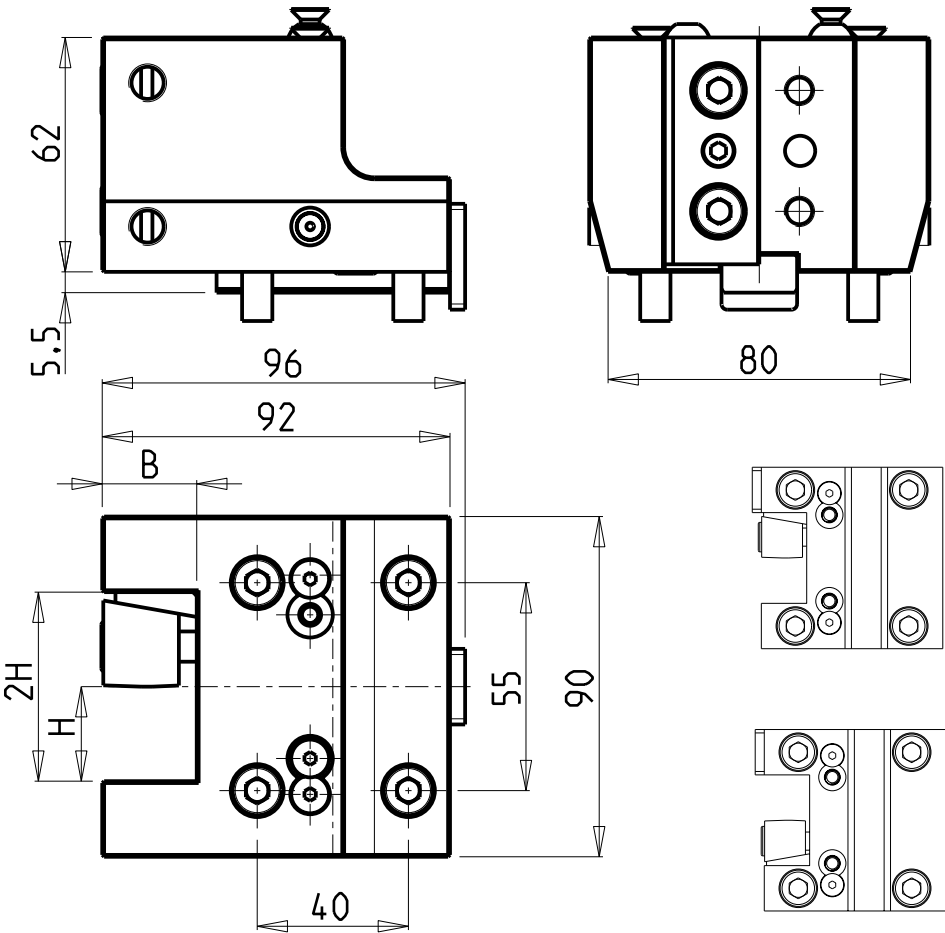

Cod. MT	N°Utensili N°Tools N°Werkzeuge	Reversibile lato mandrino/contromandrino Reversible sub/main spindle side Umkehrbare Spindel-seite/ Gegenspindel-seite	Misure Dimensions Masse	B	H
NKM0162510	1	X	mm	25	25

NAKAMURA-TOME  
MOD: WT100 - WY100 - WY100II 12 ST. - SUPER NTY3 - NTY3-100 12ST. - NTJ100 - SC100 - SUPER NTMX  
SUPER NTMXL - MX-5  
PORTAUTENSILE RADIALE SINGOLO QD=25mm  
Radial single static tool QD=25mm  
Radial Single-Werkzeughalter QD=25mm

Subject to change without notice.

**M.T. srl**  
Via Casino Albini 480  
Tel. 0541/956034-957884  
Fax 0541/956341  
47842 S. GIOVANNI IN M. (RN)  
e-mail: [mtma@mtmarchetti.com](mailto:mtma@mtmarchetti.com)  
<http://www.mtmarchetti.com>

PRODUZIONE MODULI ROTANTI  
  
PAGINA NKM423-1-00

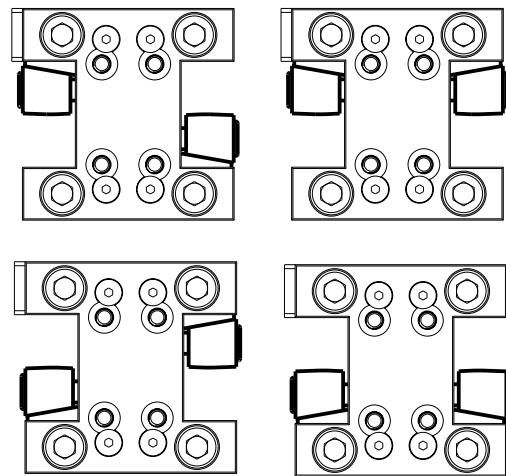
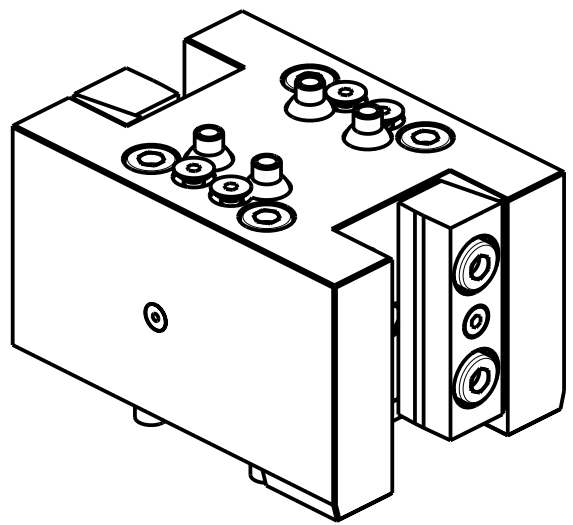
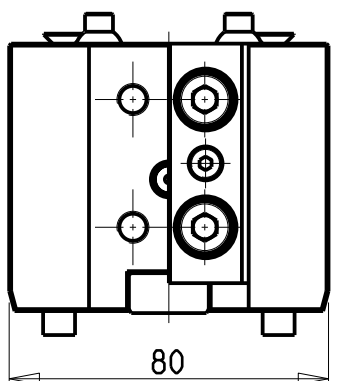
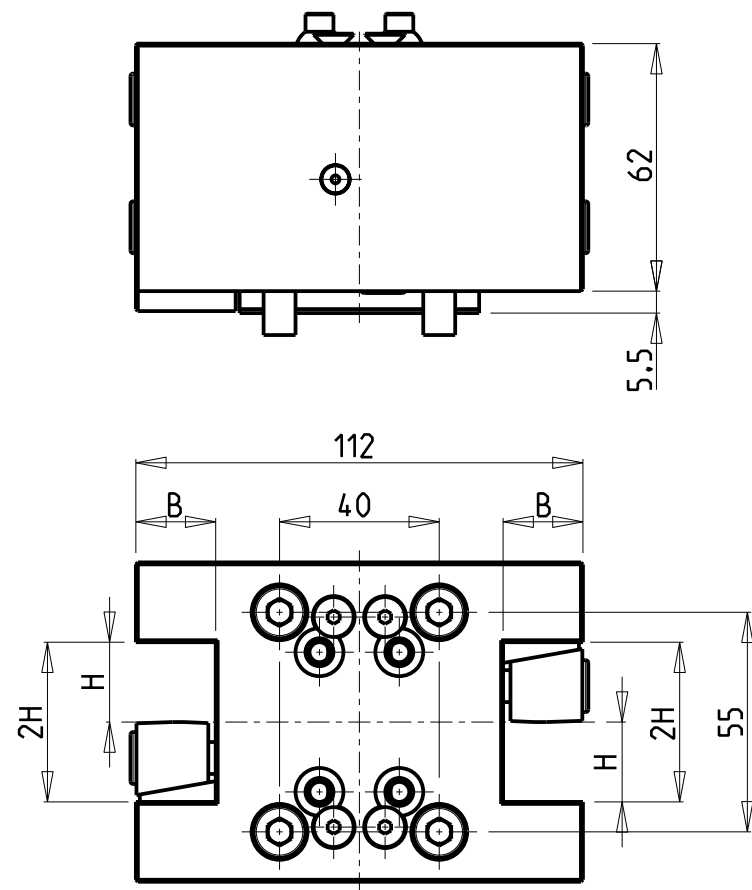

Cod. MT	N°Utensili N°Tools N°Werkzeuge	Reversibile lato mandrino/contromandrino Reversible sub/main spindle side Umkehrbare Spindel-seite/ Gegenspindel-seite	Misure Dimensions Masse	B	H
NKM0152010	2	x	mm	20	20

**NAKAMURA-TOME**  
MOD: WT100 - WY100 - WY100II 12 ST. - SUPER NTY3 - NTY3-100 12ST. - NTJ100 - SC100 - SUPER NTMX  
SUPER NTMXL - MX-5  
PORTAUTENSILE RADIALE DOPPIO QD=20mm  
Radial double static tool QD=20mm  
Radial Doppel-Werkzeughalter QD=20mm

Subject to change without notice.

**M.T. srl**  
Via Casino Albini 480  
Tel. 0541/956034-957884  
Fax 0541/956341  
47842 S. GIOVANNI IN M. (RN)  
e-mail: [mtma@mtmarchetti.com](mailto:mtma@mtmarchetti.com)  
<http://www.mtmarchetti.com>

PRODUZIONE MODULI ROTANTI  
  
PAGINA NKM450-1-00



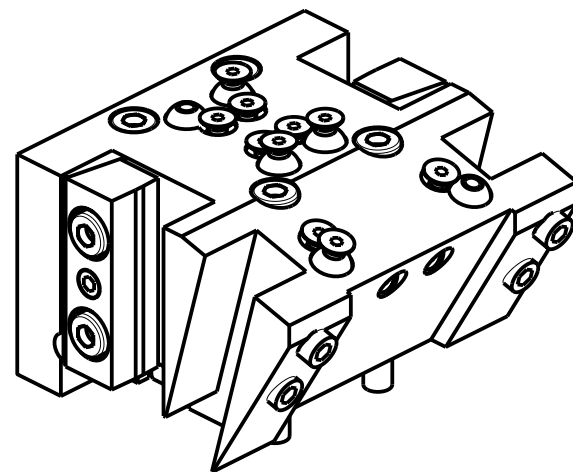
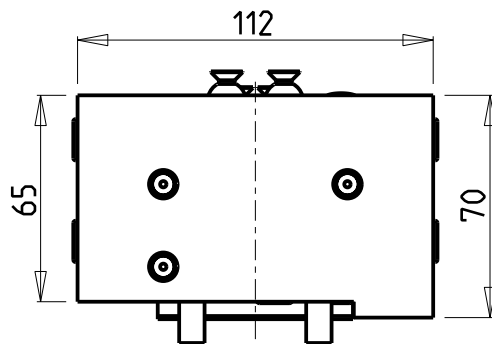
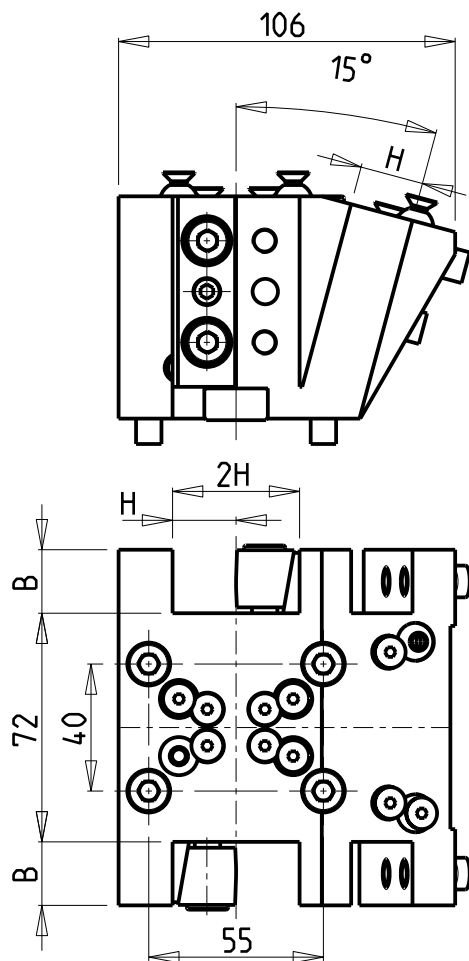

**ATTENZIONE - ATTENTION - ACHTUNG**

- NTJ100: solo per torretta superiore
- NTJ100: only on the upper turret
- NTJ100: nur auf dem oberen revolver

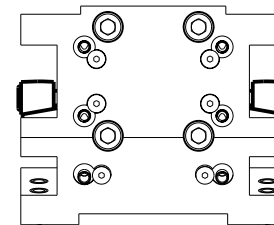
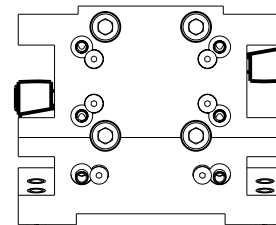
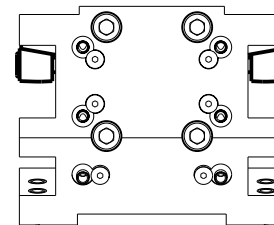
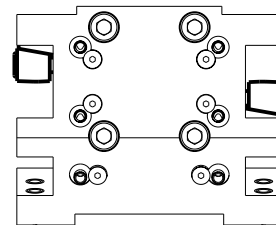

Cod. MT	N°Utensili N°Tools N°Werkzeuge	Reversibile lato mandrino/contromandrino Reversible sub/main spindle side Umkehrbare Spindel-seite/ Gegenspindel-seite	Misure Dimensions Masse	B	H
NKM0452000	4	X	mm	20	20

NAKAMURA-TOME  
MOD: WT100 - WY100 - WY100II 12 ST. - SUPER NTY3 - NTY3-100 12ST. - NTJ100  
PORTAUTENSILE RADIALE MULTIPLO QD=20mm  
Radial multiple static tool QD=20mm  
Radial Mehrfach-Halter QD=20mm

Subject to change without notice.

**M.T. srl**  
Via Casino Albini 480  
Tel. 0541/956034-957884  
Fax 0541/956341  
47842 S. GIOVANNI IN M. (RN)  
e-mail: [mtma@mtmarchetti.com](mailto:mtma@mtmarchetti.com)  
<http://www.mtmarchetti.com>

PRODUZIONE MODULI ROTANTI  
  
PAGINA NKM470-1-00

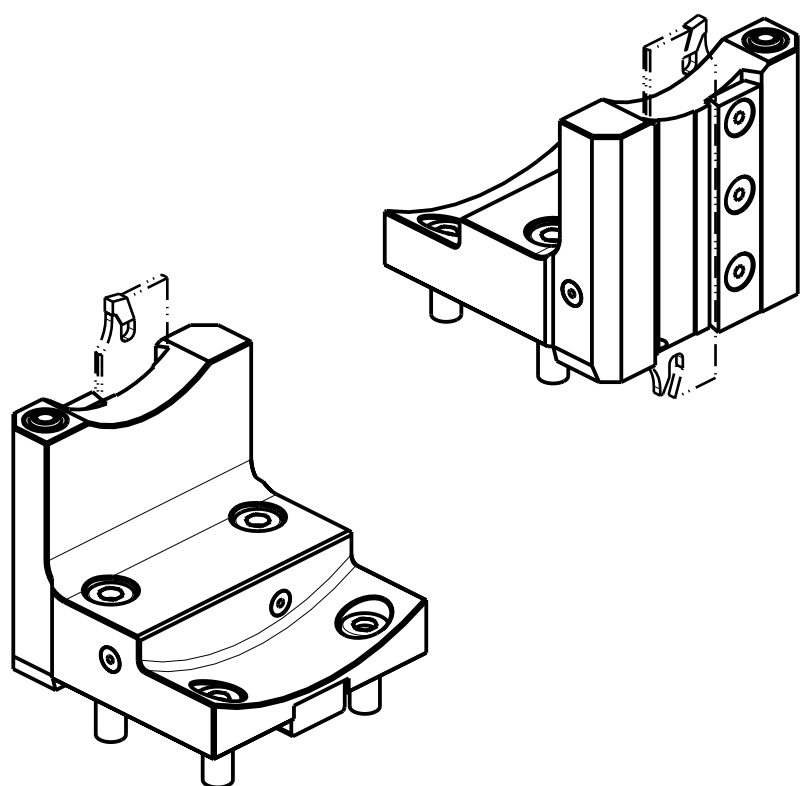
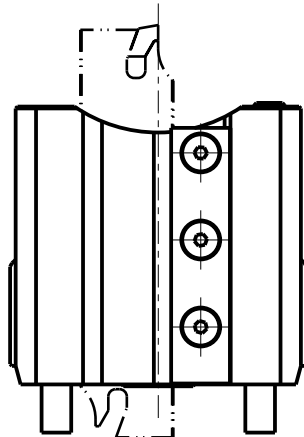
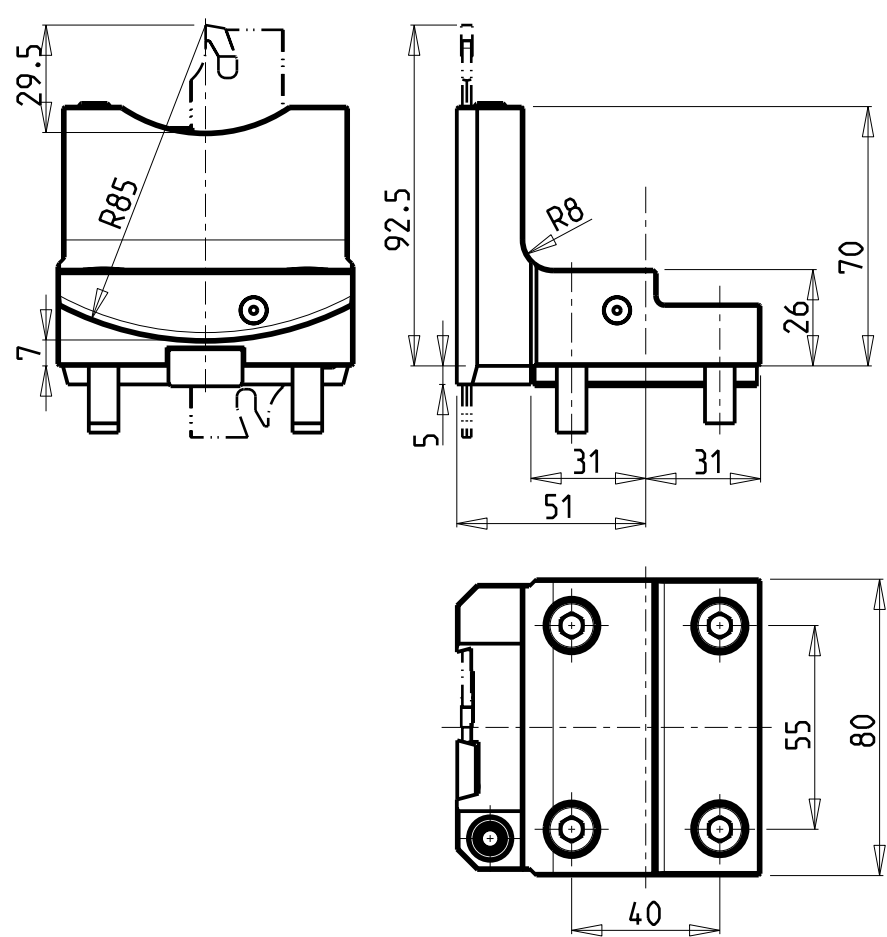

Cod. MT	N°Utensili N°Tools N°Werkzeuge
NKM0170226	1

DOTAZIONI - SUPPLIED WITH - AUSSTATTUNG
N°1 - LAMA - BLADE - KLINGE KENNAMETAL H=26 Sp. 3/4mm
N°10 - INSERTI - INSERTS - EINLAGEN
N°1 - CHIAVE A T PER MONTAGGIO INSERTI - T-WRENCH FOR INSERT SET UP - T-SCHLUESSEL FUER EINSATZSTUECK-MONTAGE

**NAKAMURA-TOME**  
MOD: WT100 - WY100 - WY100II 12 ST. - SUPER NTY3 - NTY3-100 12ST. - NTJ100 - SC100 - SUPER NTMX  
SUPER NTMXL - MX-5  
PORTAUTENSILE RADIALE PER LAMA  
Radial blade holder  
Radial Abstechhalter

**M.T. srl**  
Via Casino Albini 480  
Tel. 0541/956034-957884  
Fax 0541/956341  
47842 S. GIOVANNI IN M. (RN)  
e-mail: [mtma@mtmarchetti.com](mailto:mtma@mtmarchetti.com)  
<http://www.mtmarchetti.com>

PRODUZIONE MODULI ROTANTI



PAGINA NKM513-1-10

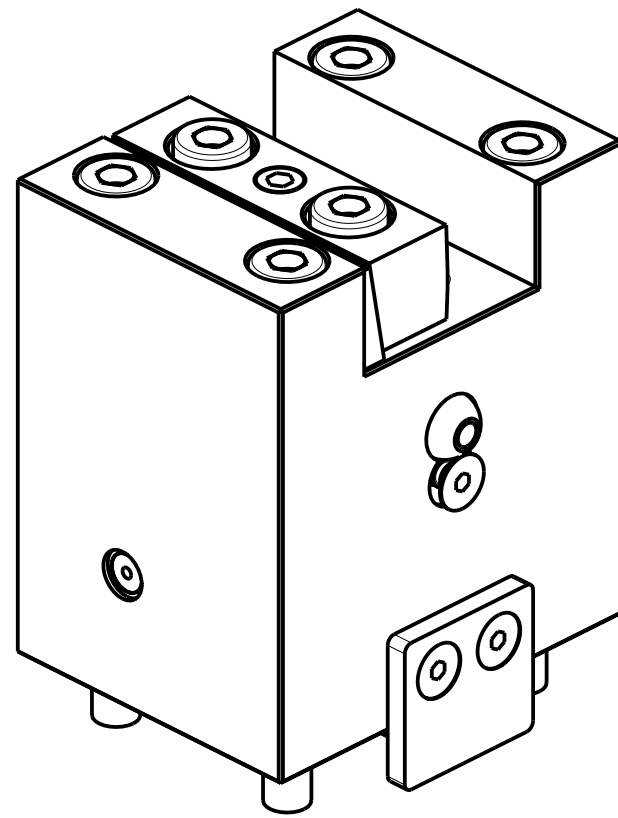
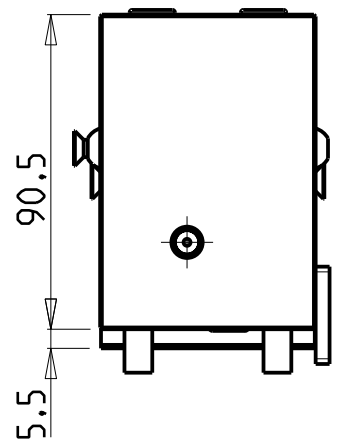
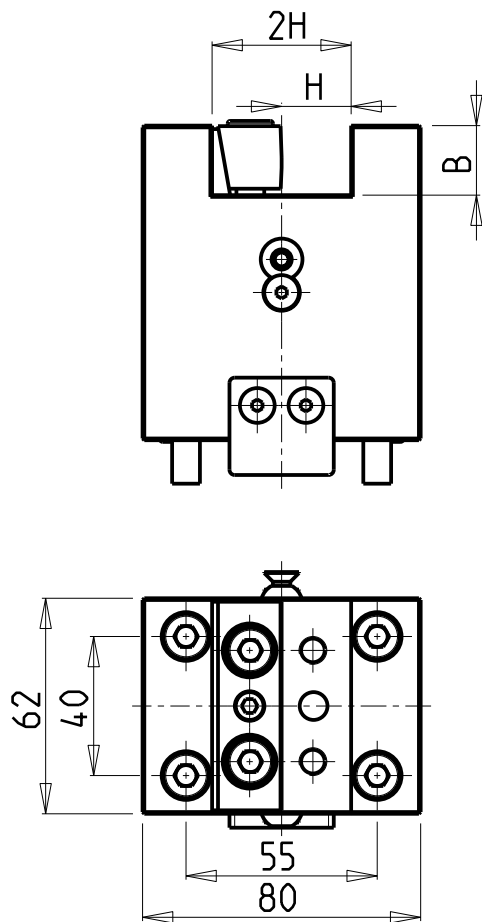

Cod. MT	N°Utensili N° Tools N° Werkzeuge	Reversibile lato mandrino/contromandrino Reversible sub/main spindle side Umkehrbare Spindelseite/ Gegenspindelseite	Misure Dimensions Masse	B	H
NKM0182010	1	X	mm	20	20

NAKAMURA-TOME  
MOD: WT100 - WY100 - WY100II 12 ST. - SUPER NTY3 - NTY3-100 12ST. - NTJ100 - SC100 - SUPER NTMX  
SUPER NTMXL - MX-5  
PORTAUTENSILE ASSIALE SINGOLO QD=20mm  
Axial single static tool QD=20mm  
Axial Single-Werkzeughalter QD=20mm

Subject to change without notice.

**M.T. srl**  
Via Casino Albini 480  
Tel. 0541/956034-957884  
Fax 0541/956341  
47842 S. GIOVANNI IN M. (RN)  
e-mail: [mtma@mtmarchetti.com](mailto:mtma@mtmarchetti.com)  
<http://www.mtmarchetti.com>

PRODUZIONE MODULI ROTANTI



PAGINA NKM550-1-00

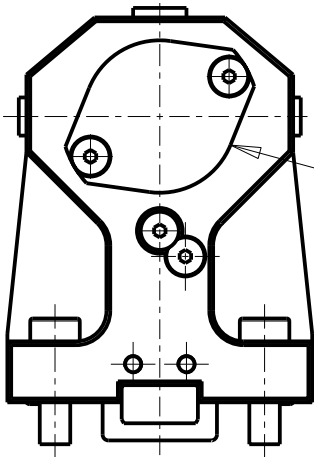
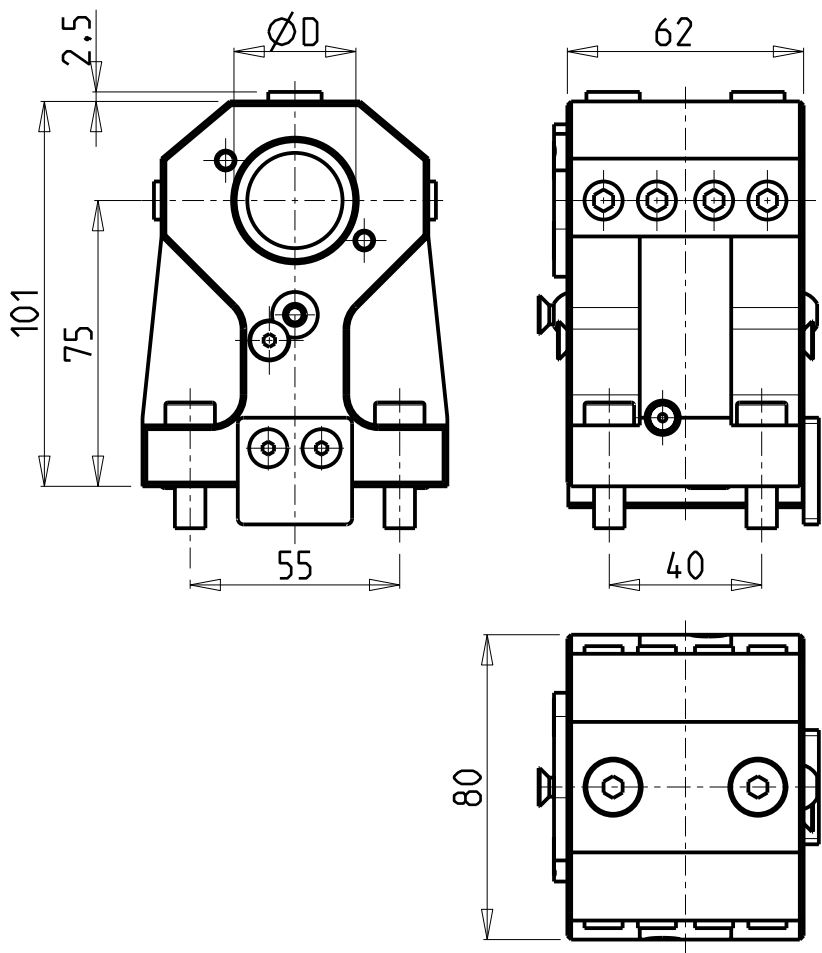

KIT ADDUZIONE INTERNA (OPZIONALE)  
KIT FOR INTERNAL COOLANT (OPTIONAL)  
KIT FUER INTERNE KUEHLMITTELZUFUHR (OPTIONAL)  
Ø32 cod. KIT1000001

PER BOCCOLE DI RIDUZIONE VEDI PAG. TBL150-1-00  
FOR REDUCING BUSHINGS SEE PAGE TBL150-1-00  
FUR REDUZIERBUCHSE SIEHE SEITE TBL150-1-00

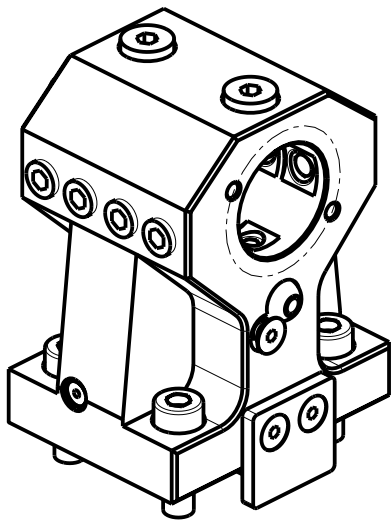

Cod. MT	N°Utensili N°Tools N°Werkzeuge	Reversibile lato mandrino/contromandrino Reversible sub/main spindle side Umkehrbare Spindel-seite/ Gegenspindel-seite	Lubrificazione int. opzionale Coolant through optional Innenkuehlung Optional	Lubrificazione est. Ext. coolant Aussenkuehlung	Misure Dimensions Masse	D
NKM0733200	1	X	X	X	mm	32

NAKAMURA-TOME  
MOD: SUPER NTMX - SUPER NTMXL - NTJ100 - SC100  
PORTAUTENSILE ASSIALE PER BARENO Ø32mm H=75mm  
Axial single boring bar holder Ø32mm H=75mm  
Axial Bohrhälter Ø32mm H=75mm

Subject to change without notice.

**M.T. srl**  
Via Casino Albini 480  
Tel. 0541/956034-957884  
Fax 0541/956341  
47842 S. GIOVANNI IN M. (RN)  
e-mail: [mtma@mtmarchetti.com](mailto:mtma@mtmarchetti.com)  
<http://www.mtmarchetti.com>

PRODUZIONE MODULI ROTANTI



PAGINA NKM650-1-10

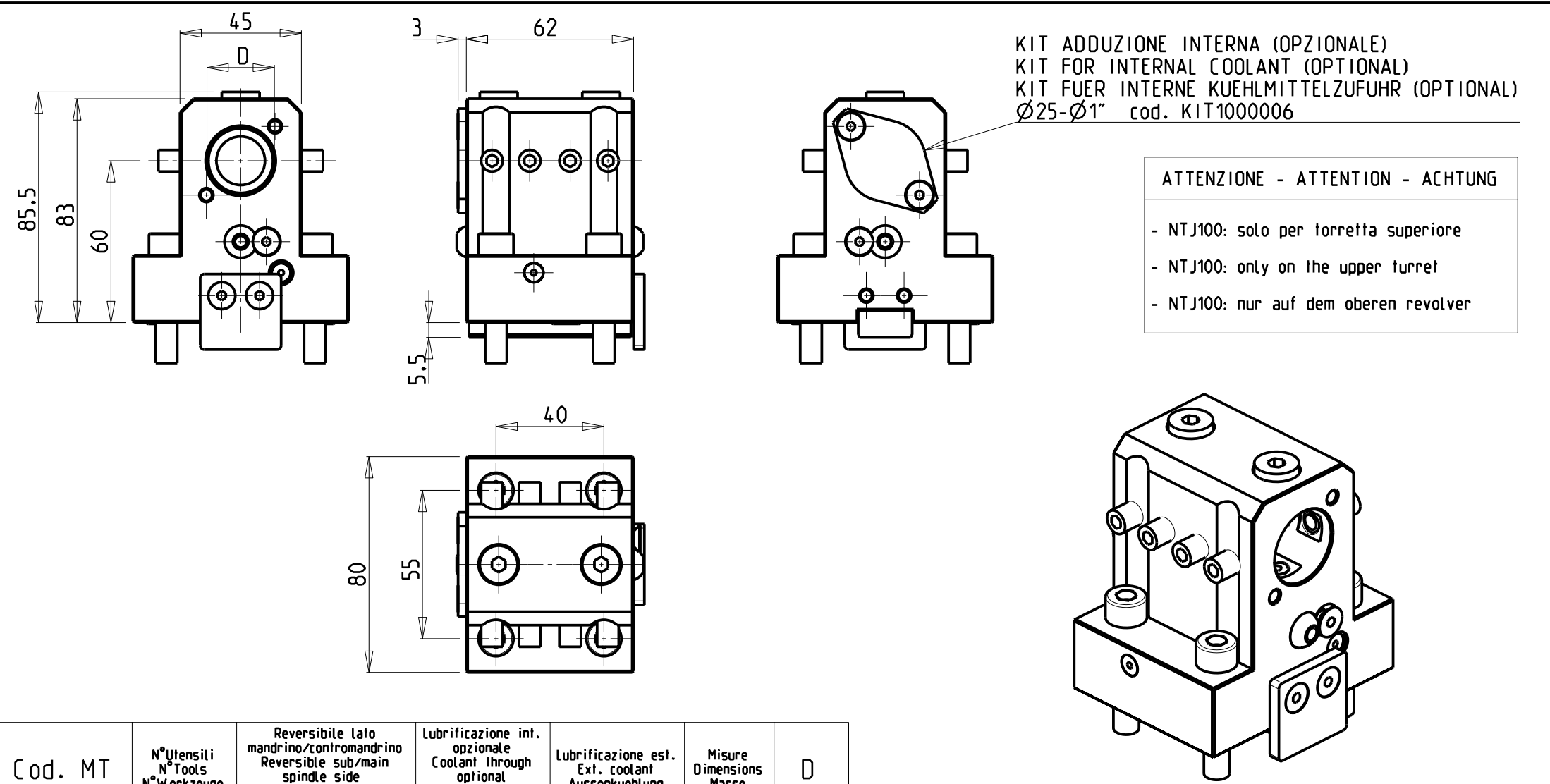

Cod. MT	N°Utensili N°Tools N°Werkzeuge	Reversibile lato mandrino/controlmandrino Reversible sub/main spindle side Umkehrbare Spindel-seite/ Gegenspindel-seite	Lubrificazione int. opzionale Coolant through optional Innenkuehlung Optional	Lubrificazione est. Ext. coolant Aussenkuehlung	Misure Dimensions Masse	D
NKM0112540	1	X	X	X	mm	25

NAKAMURA-TOME

MOD: WT100 - WY100 - WY100II 12 ST. - SUPER NTY3 - NTY3-100 12ST. - NTJ100 - SC100

PORTAUTENSILE ASSIALE PER BARENO Ø25mm H=60mm

Axial single boring bar holder Ø25mm H=60mm

Axial Bohrhälter Ø25mm H=60mm

Subject to change without notice.

**M.T. srl**  
Via Casino Albini 480  
Tel. 0541/956034-957884  
Fax 0541/956341  
47842 S. GIOVANNI IN M. (RN)  
e-mail: [mtma@mtmarchetti.com](mailto:mtma@mtmarchetti.com)  
<http://www.mtmarchetti.com>

PRODUZIONE MODULI ROTANTI



PAGINA NKM670-1-10

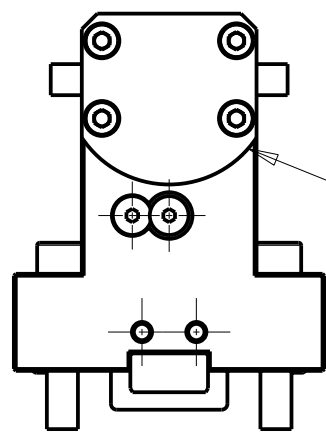
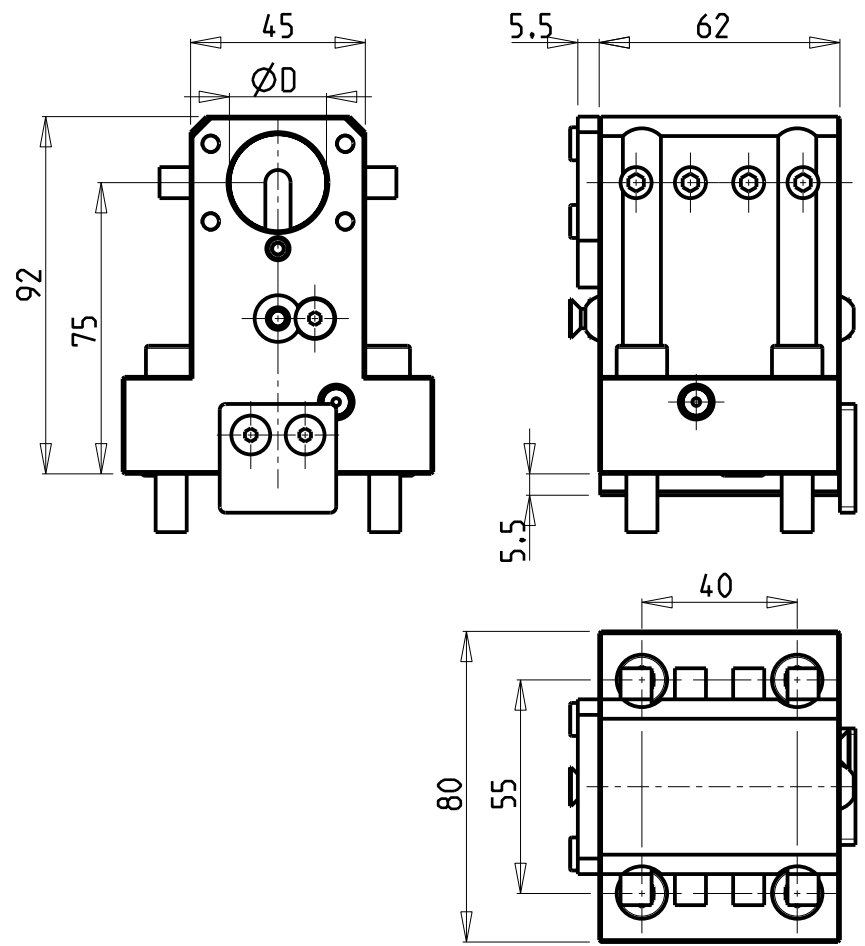

KIT ADDUZIONE INTERNA (OPZIONALE)  
KIT FOR INTERNAL COOLANT (OPTIONAL)  
KIT FUER INTERNE KUEHLMITTELZUFUHR (OPTIONAL)  
Ø25-Ø1" cod. KIT1000017

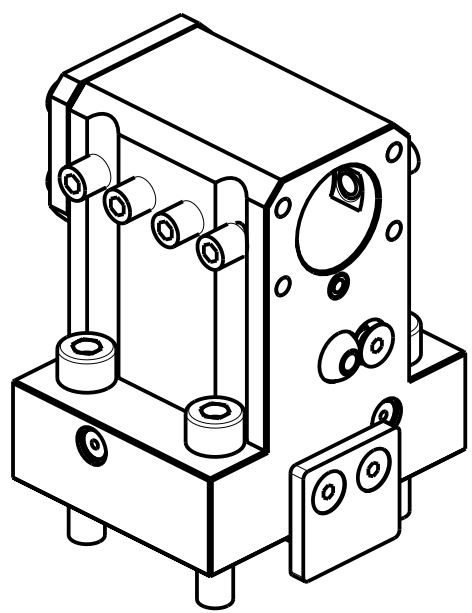

Cod. MT	N°Utensili N°Tools N°Werkzeuge	Reversibile lato mandrino/contromandrino Reversible sub/main spindle side Umkehrbare Spindel-seite/ Gegenspindel-seite	Lubrificazione int. opzionale Coolant through optional Innenkuehlung Optional	Lubrificazione est. Ext. coolant Aussenkuehlung	Misure Dimensions Masse	D
NKM0112560	1	X	X	X	mm	25

NAKAMURA-TOME  
MOD: WT100 - WY100 - WY100II 12 ST. - SUPER NTY3 - NTY3-100 12ST. - NTJ100 - SC100  
PORTAUTENSILE ASSIALE PER BARENO Ø25mm H=75mm  
Axial single boring bar holder Ø25mm H=75mm  
Axial Bohrhälter Ø25mm H=75mm

Subject to change without notice.

**M.T. srl**  
Via Casino Albini 480  
Tel. 0541/956034-957884  
Fax 0541/956341  
47842 S. GIOVANNI IN M. (RN)  
e-mail: [mtma@mtmarchetti.com](mailto:mtma@mtmarchetti.com)  
<http://www.mtmarchetti.com>

PRODUZIONE MODULI ROTANTI



PAGINA NKM670-1-20

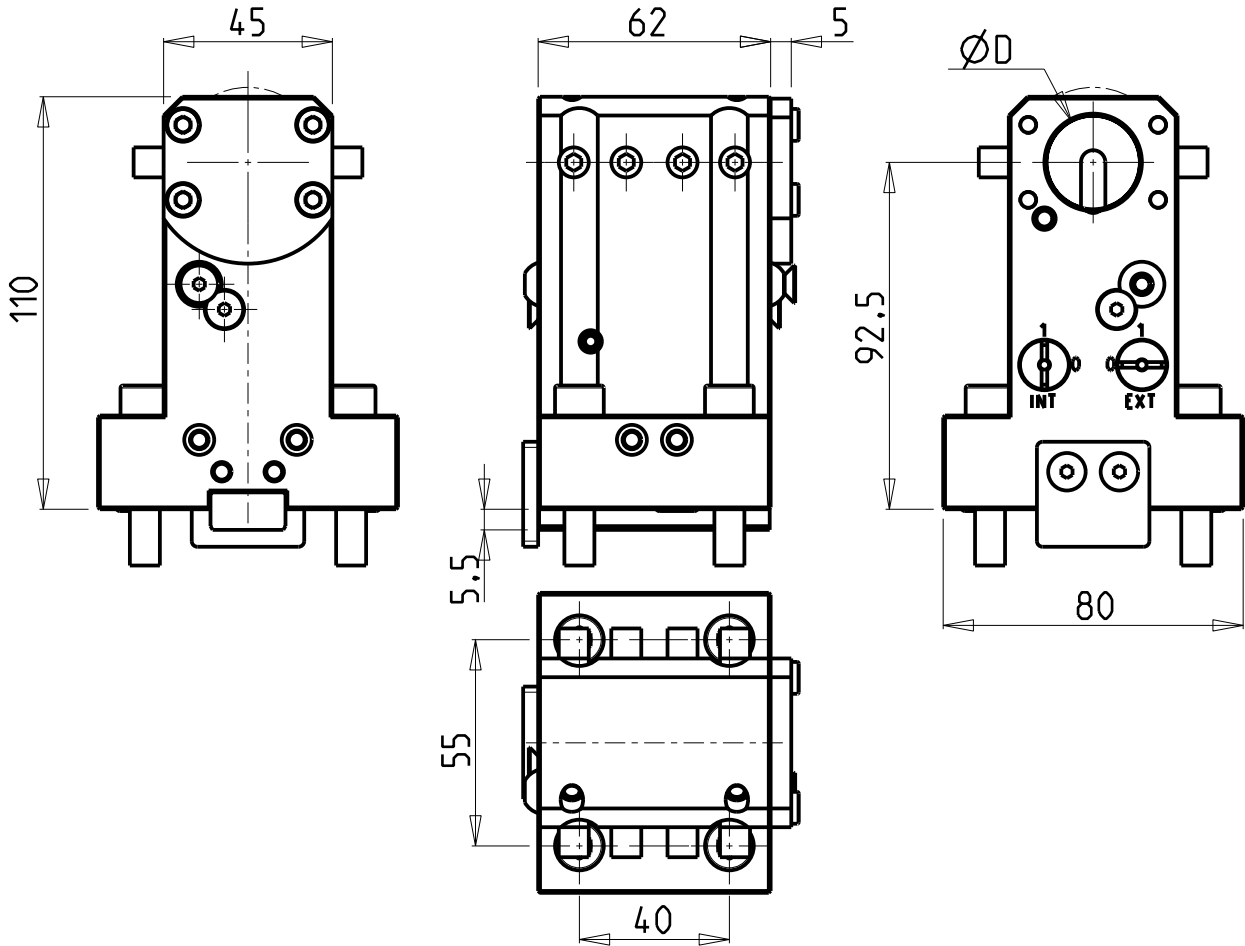

KIT ADDUZIONE INTERNA (OPZIONALE)  
KIT FOR INTERNAL COOLANT (OPTIONAL)  
KIT FUER INTERNE KUEHLMITTELZUFUHR (OPTIONAL)  
Ø25-Ø1" cod. KIT1000017

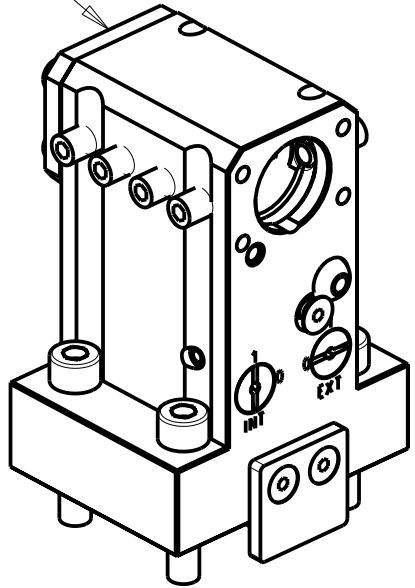

Cod. MT	N°Utensili N°Tools N°Werkzeuge	Reversibile lato mandrino/contromandrino Reversible sub/main spindle side Umkehrbare Spindel-seite/ Gegenspindel-seite	Lubrificazione int. opzionale Coolant through optional Innenkuehlung Optional	Lubrificazione est. Ext. coolant Aussenkuehlung	Misure Dimensions Masse	D
NKM0722500	1	X	X	X	mm	25
NKM0722540	1	X	X	X	Inch	1"

NAKAMURA-TOME  
MOD: SUPER NTMX - SUPER NTMXL - MX-5  
PORTAUTENSILE ASSIALE PER BARENO Ø25mm / Ø1" H=92.5mm  
Axial single boring bar holder Ø25mm / Ø1" H=92.5mm  
Axial Bohrhälter Ø25mm / Ø1" H=92.5mm

Subject to change without notice.

**M.T. srl**  
Via Casino Albini 480  
Tel. 0541/956034-957884  
Fax 0541/956341  
47842 S. GIOVANNI IN M. (RN)  
e-mail: [mtma@mtmarchetti.com](mailto:mtma@mtmarchetti.com)  
<http://www.mtmarchetti.com>

PRODUZIONE MODULI ROTANTI



PAGINA NKM685-1-10

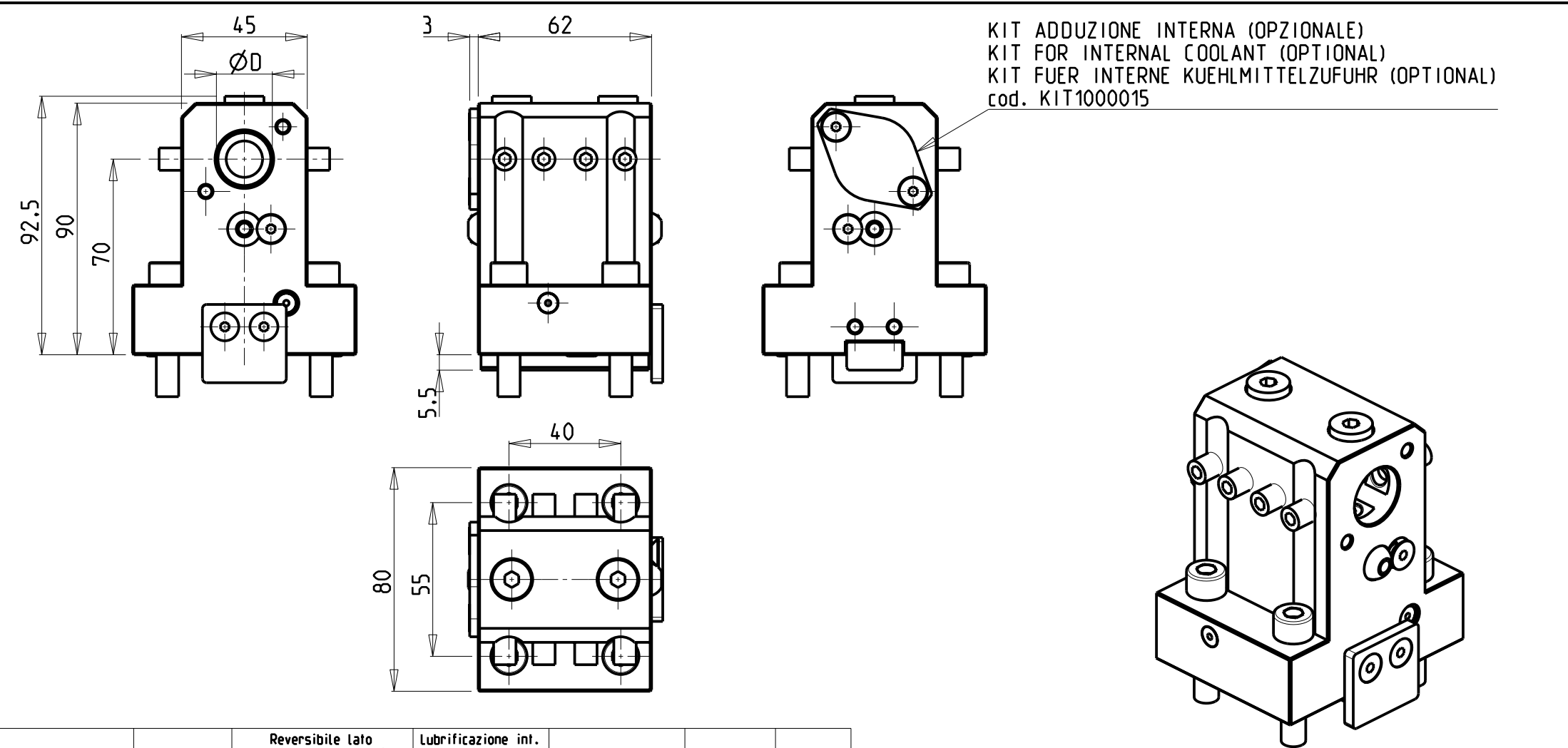

Cod. MT	N°Utensili N°Tools N°Werkzeuge	Reversibile lato mandrino/contromandrino Reversible sub/main spindle side Umkehrbare Spindel-seite/ Gegenspindel-seite	Lubrificazione int. opzionale Coolant through optional Innenkuehlung Optional	Lubrificazione est. Ext. coolant Aussenkuehlung	Misure Dimensions Masse	D
NKM0112550	1	X	X	X	mm	20

NAKAMURA-TOME  
MOD: WT100 - WY100 - WY100II 12 ST. - SUPER NTY3 - NTY3-100 12ST. - NTJ100 - SC100  
PORTAUTENSILE ASSIALE PER BARENO Ø20mm H=70mm  
Axial single boring bar holder Ø20mm H=70mm  
Axial Bohrhälter Ø20mm H=70mm

Subject to change without notice.

**M.T. srl**  
Via Casino Albini 480  
Tel. 0541/956034-957884  
Fax 0541/956341  
47842 S. GIOVANNI IN M. (RN)  
e-mail: [mtma@mtmarchetti.com](mailto:mtma@mtmarchetti.com)  
<http://www.mtmarchetti.com>

PRODUZIONE MODULI ROTANTI



PAGINA NKM690-1-10



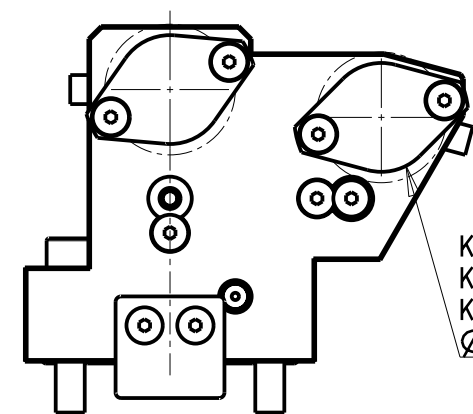
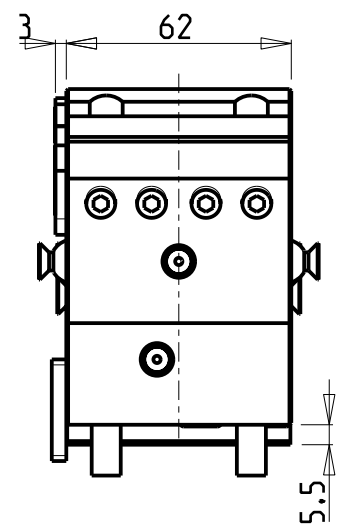
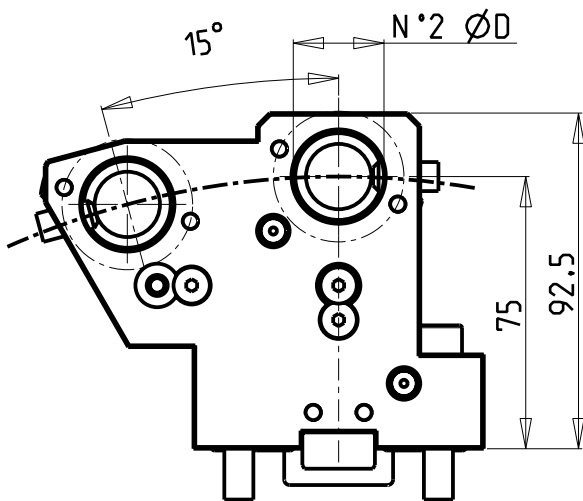

**ATTENZIONE - ATTENTION - ACHTUNG**

- NTJ100: solo per torretta superiore
- NTJ100: only on the upper turret
- NTJ100: nur auf dem oberen revolver

KIT ADDUZIONE INTERNA (OPZIONALE)  
KIT FOR INTERNAL COOLANT (OPTIONAL)  
KIT FÜR INTERNE KUEHLMITTELZUFUHR (OPTIONAL)  
Ø25-Ø1" cod. KIT1000006

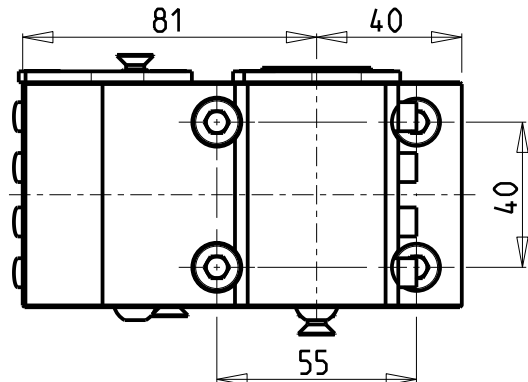

PER BOCCOLE DI RIDUZIONE VEDI PAG. TBL150-1-00  
FOR REDUCING BUSHINGS SEE PAGE TBL150-1-00  
FÜR REDUZIERBUCHSE SIEHE SEITE TBL150-1-00

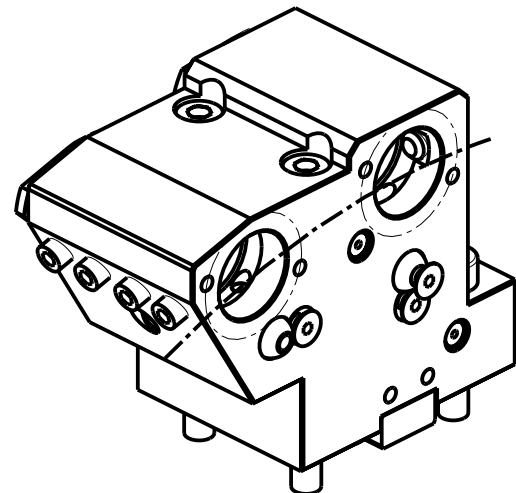

Cod. MT	Cod. NAKAMURA	N°Utensili N°Tools N°Werkzeuge	Reversibile lato mandrino/contromandrino Reversible sub/main spindle side Umkehrbare Spindel-seite/ Gegenspindel-seite	Lubrificazione int. opzionale Coolant through optional Innenkuehlung Optional	Lubrificazione est. Ext. coolant Aussenkuehlung	Misure Dimensions Masse	D
NKM0462500	C22413	2	X	X	X	mm	25

**NAKAMURA-TOME**  
MOD: WT100 - WY100 - WY100II 12 ST. - SUPER NTY3 - NTY3-100 12ST. - NTJ100  
PORTAUTENSILE ASSIALE PER BARENO 2 POSIZIONI Ø25mm  
Axial 2 position upright boring bar holder Ø25mm  
Axial Bohrhälter 2 Positionen Ø25mm

**M.T. srl**  
Via Casino Albini 480  
Tel. 0541/956034-957884  
Fax 0541/956341  
47842 S. GIOVANNI IN M. (RN)  
e-mail: [mtma@mtmarchetti.com](mailto:mtma@mtmarchetti.com)  
<http://www.mtmarchetti.com>

PRODUZIONE MODULI ROTANTI



PAGINA NKM864-1-50

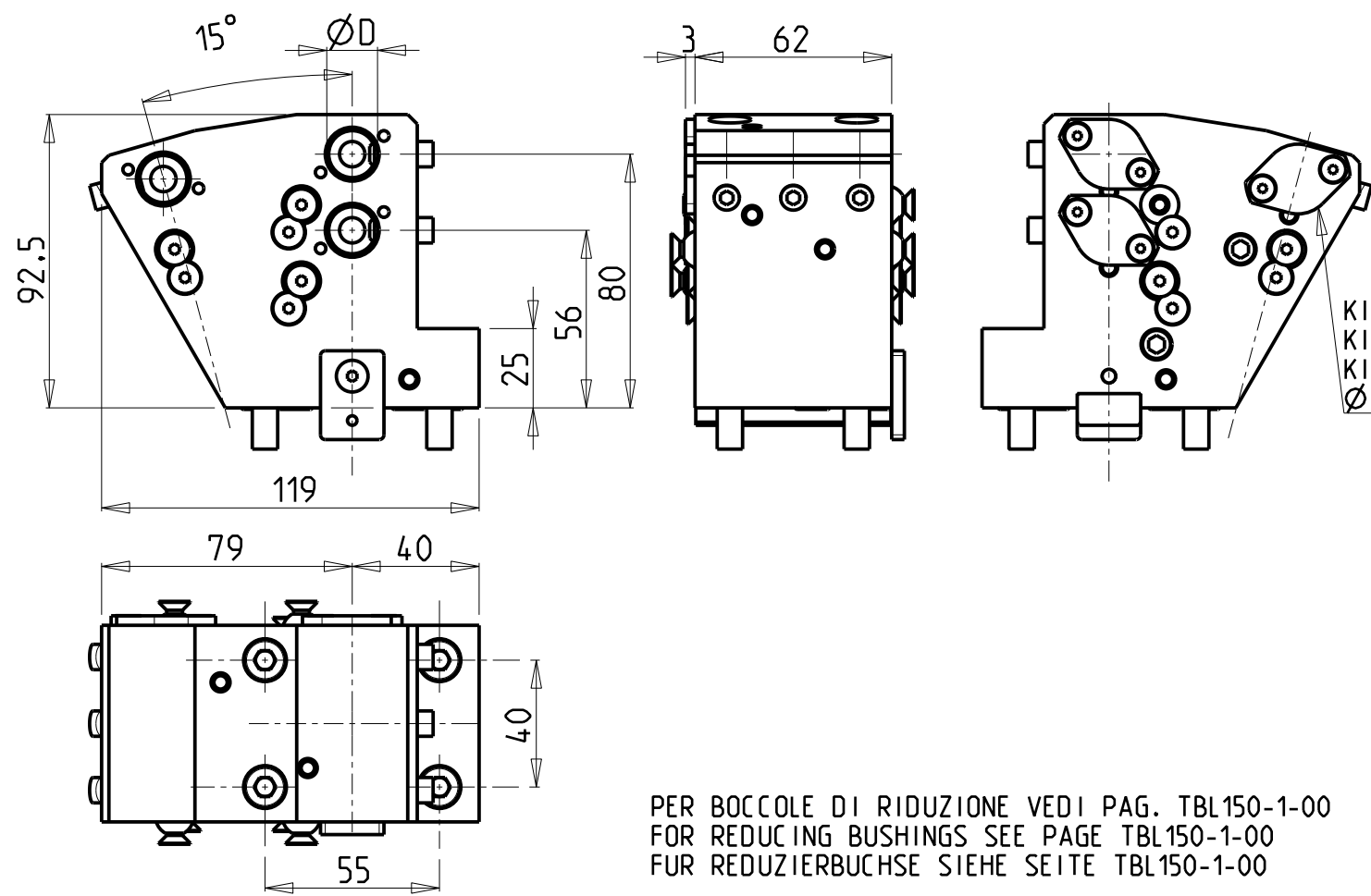

**ATTENZIONE - ATTENTION - ACHTUNG**

- NTJ100: solo per torretta superiore
- NTJ100: only on the upper turret
- NTJ100: nur auf dem oberen revolver

KIT ADDUZIONE INTERNA (OPZIONALE)  
KIT FOR INTERNAL COOLANT (OPTIONAL)  
KIT FÜR INTERNE KÜHLMITTELZUFUHR (OPTIONAL)  
Ø16-Ø5/8" cod. KIT1000030

PER BOCCOLE DI RIDUZIONE VEDI PAG. TBL150-1-00  
FOR REDUCING BUSHINGS SEE PAGE TBL150-1-00  
FÜR REDUZIERBUCHSE SIEHE SEITE TBL150-1-00

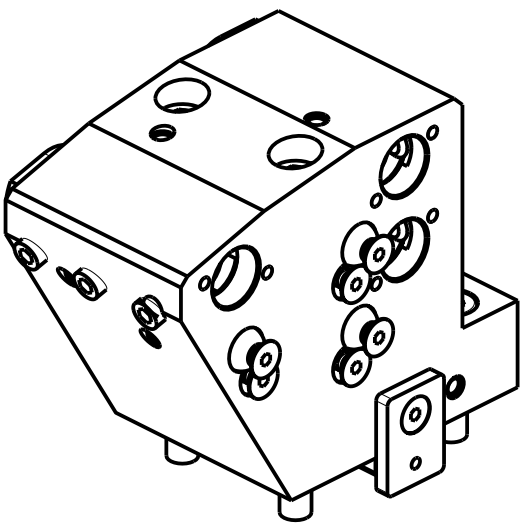

Cod. MT	N°Utensili N°Tools N°Werkzeuge	Reversibile lato mandrino/contromandrino Reversible sub/main spindle side Umkehrbare Spindelseite/ Gegenspindelseite	Lubrificazione int. opzionale Coolant through optional Innenkuehlung Optional	Lubrificazione est. Ext. coolant Aussenkuehlung	Misure Dimensions Masse	D
NKM1041600	3	X	X	X	mm	16

NAKAMURA-TOME  
MOD: WT100 - WY100 - WY100II 12 ST. - SUPER NTY3 - NTY3-100 12ST. - NTJ100  
PORTAUTENSILE ASSIALE PER BARENO 3 POSIZIONI Ø16mm  
Axial 3 position upright boring bar holder Ø16mm  
Axial Bohrhälter 3 Positionen Ø16mm

Subject to change without notice.

**M.T. srl**  
Via Casino Albini 480  
Tel. 0541/956034-957884  
Fax 0541/956341  
47842 S. GIOVANNI IN M. (RN)  
e-mail: [mtma@mtmarchetti.com](mailto:mtma@mtmarchetti.com)  
<http://www.mtmarchetti.com>

PRODUZIONE MODULI ROTANTI



PAGINA NKM888-1-50