

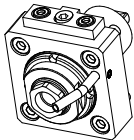
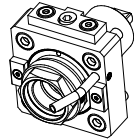
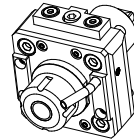
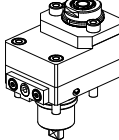
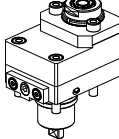
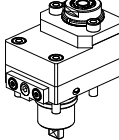
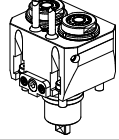
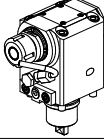
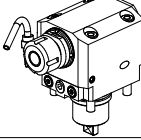
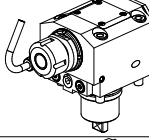
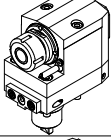

		PAGINA Page Seite
MODULO MOTORIZZATO RADIALE Radial driven tool Radial angetriebenes Werkzeug		BGL010.2.00
MODULO MOTORIZZATO RADIALE MTSK Radial MTSK driven tool Radial MTSK angetriebenes Werkzeug		BGL010.2.00.K
MODULO MOTORIZZATO RADIALE MAGGIORATO Radial reinforced driven tool Radial angetriebenes Werkzeug vergroessert		BGL020.2.00
MODULO MOTORIZZATO RADIALE DISASSATO IN Z 36mm Radial driven tool re-directed in Z by 36mm Radial angetriebenes Werkzeug achsversetzt in Z um 36mm		BGL030.2.10
MODULO MOTORIZZ. RADIALE MOLTIPLICATO I=1:2 DISASSATO IN Z 36mm Radial geared-up I=1:2 driven tool re-directed in Z by 36mm Radial angetriebenes Werkzeug uebersetzt I=1:2 achsversetzt in Z um 36mm		BGL030.2.30
MODULO MOTORIZZ. RADIALE MOLTIPLICATO I=1:3 DISASSATO IN Z 36mm Radial geared-up I=1:3 driven tool re-directed in Z by 36mm Radial angetriebenes Werkzeug uebersetzt I=1:3 achsversetzt in Z um 36mm		BGL030.2.50
MODULO MOTORIZZATO RADIALE 2 USCITE IN Y Radial single side twin head driven tool in Y Radial angetriebenes Werkzeug 2 Ausgaenge in Y		BGL080.2.00
MODULO MOTORIZZATO ASSIALE H=70mm Axial driven tool H=70mm Axial angetriebenes Werkzeug H=70mm		BGL150.2.10
MODULO MOTORIZZATO ASSIALE H=50mm Axial driven tool H=50mm Axial angetriebenes Werkzeug H=50mm		BGL150.2.20
MODULO MOTORIZZATO ASSIALE H=40mm Axial driven tool H=40mm Axial angetriebenes Werkzeug H=40mm		BGL150.2.30
MODULO MOTORIZZATO ASSIALE ARRETRATO Axial rear-set driven tool Axial angetriebenes Werkzeug zurueckversetzt		BGL180.2.10
MODULO MOTORIZZATO ASSIALE ARRETRATO MTSK Axial MTSK rear-set driven tool Axial MTSK angetriebenes Werkzeug zurueckversetzt		BGL180.2.10.K

		PAGINA Page Seite
MODULO MOTORIZZATO ASSIALE ARRETRATO MOLTIPLICATO 1-1:2 Axial geared-up 1=1:2 rear-set driven tool Axial angetriebenes Werkzeug uebersetzt 1=1:2 zurueckversetzt		BGL225.2.10
MODULO MOTORIZZATO ASSIALE ARRETRATO MOLTIPLICATO 1-1:3 Axial geared-up 1=1:3 rear-set driven tool Axial angetriebenes Werkzeug uebersetzt 1=1:3 zurueckversetzt		BGL226.2.10
MODULO MOTORIZZATO ASSIALE PER POLIGONATURA INTERNA H=70mm Axial driven tool for internal polygon-making H=70mm Axial angetriebenes Werkzeug fuer interne Facettierung H=70mm		BGL230.2.10
MODULO MOTORIZZATO ASSIALE BISPORGENTE H=70mm Axial opposite face twin driven tool H=70mm Axial angetriebenes Werkzeug halb vorspringend H=70mm		BGL240.2.10
MODULO MOTORIZZATO ASSIALE 2 USCITE IN Y H=70mm Axial single side twin head driven tool in Y H=70mm Axial angetriebenes Werkzeug 2 Ausgange in Y H=70mm		BGL260.2.10
MODULO MOTORIZZATO ORIENTABILE ±90° ±90° adjustable angle driven tool Angetriebenes Werkzeug schwenkbar ±90°		BGL335.2.00
MODULO MOTORIZZATO ORIENTABILE ±90° ±90° adjustable angle driven tool Angetriebenes Werkzeug schwenkbar ±90°		BGL335.2.10
MODULO MOTORIZZATO PORTACREATORE Driven gear hobber Angetriebenes Zahnradwaelzfraes-Werkzeug		BGL340.2.20
MODULO MOTORIZZATO STOZZATORE CORSA 25mm H=70mm Slotting driven tool 25mm stroke H=70mm Keilnutenstossmaschine 25mm Hub H=70mm		BGL360.2.02
PORTAUTENSILE RADIALE SOVRAPPOSTO QD=16mm Radial single side twin static tool QD=16mm Radial Werkzeughalter ueberlagert QD=16mm		BGL438.2.00
PORTAUTENSILE RADIALE PER LAMA Radial blade holder Radial Abstechhalter		BGL520.2.00
PORTAUTENSILE RADIALE PER LAMA Radial blade holder Radial Abstechhalter		BGL520.2.10

		PAGINA Page Seite
PORTAUTENSILE ASSIALE PER BARENO Ø 20mm / Ø 3/4" H=45mm Axial single boring bar holder Ø20mm / Ø3/4" H=45mm Axial Bohrhalter Ø20mm / Ø3/4" H=45mm		BGL690.2.10
PORTAUTENSILE ASSIALE PER BARENO Ø 20mm / Ø 3/4" H=75mm Axial single boring bar holder Ø20mm / Ø3/4" H=75mm Axial Bohrhalter Ø20mm / Ø3/4" H=75mm		BGL700.2.10
PORTAUTENSILE ASSIALE PER BARENO 2 POSIZIONI IN Y Ø 20mm H=70mm Axial double boring bar holder 2 positions in Y Ø20mm H=70mm Axial Bohrhalter 2 Positionen in Y Ø20mm H=70mm		BGL866.2.30

Distributeur/ importateur : Crylax 0033 450 960920 - info@crylax.com

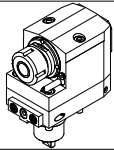
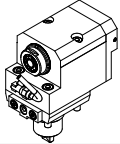
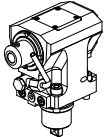
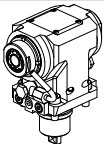
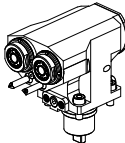
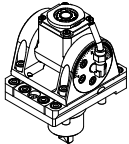
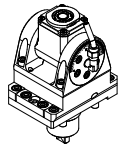
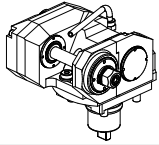
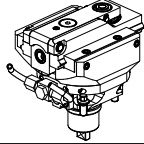
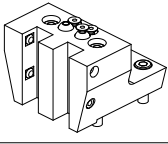
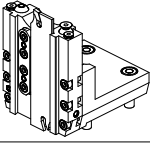
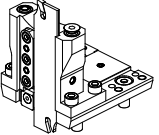
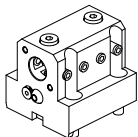
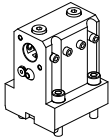
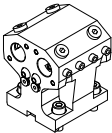
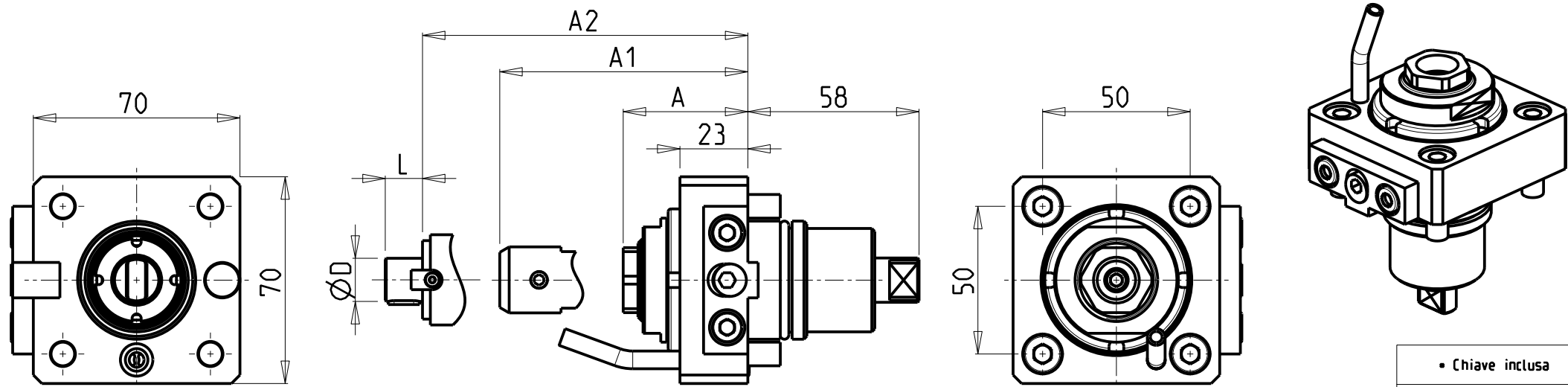

- Chiave inclusa
- Key included
- Schluessel inbegriffen

Cod. MT	Mandrino Spindle Spindel	I	RPM	Coppia Max Max Torque Max Drehmoment	Lubrificazione int. Coolant through Innenkuehlung	Lubrificazione est. Ext. coolant Aussenkuehlung	A	A1	A2	D	L	CHIAVI NON INCLUDE Keys not included Schluessel nicht inbegriffen	
BGL1020316	ER16	1:1	6000	25Nm	-	X	66	-	-	-	-	CHUB36	CHMNER16
BGL1020416	ER16	1:1	6000	25Nm	P=30bar	X	66	-	-	-	-	CHUB36	CHMNER16
BGL1020320	ER20	1:1	6000	25Nm	-	X	58.2	-	-	-	-	CHUB36	CHSTER20
BGL1020420	ER20	1:1	6000	25Nm	P=30bar	X	65.7	-	-	-	-	CHUB36	CHSTER20
BGL1020325	ER25	1:1	6000	25Nm	-	X	59.2	-	-	-	-	CHUB36	CHSTER25
BGL1020120	ERA20	1:1	6000	25Nm	-	X	42.2	-	-	-	-	CHUB36	CHUB22
BGL1020220	ERA20	1:1	6000	25Nm	P=30bar	X	49.7	-	-	-	-	CHUB36	CHUB22
BGL1020512	WELDON 12	1:1	6000	25Nm	-	X	-	42.5	-	-	-	-	-
BGL1020716	Ø16x17	1:1	6000	25Nm	-	X	-	-	38.5	16	17	CHUB36	CH_VTCROCE_M08

BIGLIA
MOD: B436/438
Distributeur/ importateur : Crylax 0033 450 960920 - info@crylax.com

MODULO MOTORIZZATO RADIALE
Radial driven tool
Radial angetriebenes Werkzeug

Subject to change without notice.

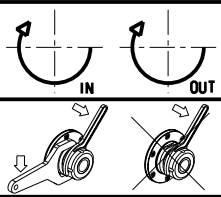

M.T. srl
Via Casino Albini 480
Tel. 0541/956034-957884
Fax 0541/956341
47842 S. GIOVANNI IN M. (RN)
e-mail: mtma@mtmarchetti.com
<http://www.mtmarchetti.com>

PRODUZIONE MODULI ROTANTI

PAGINA BGL010-2-00

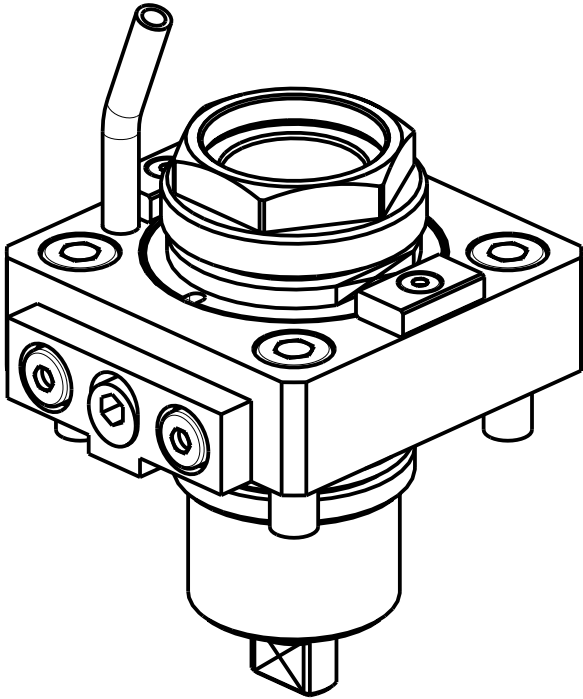
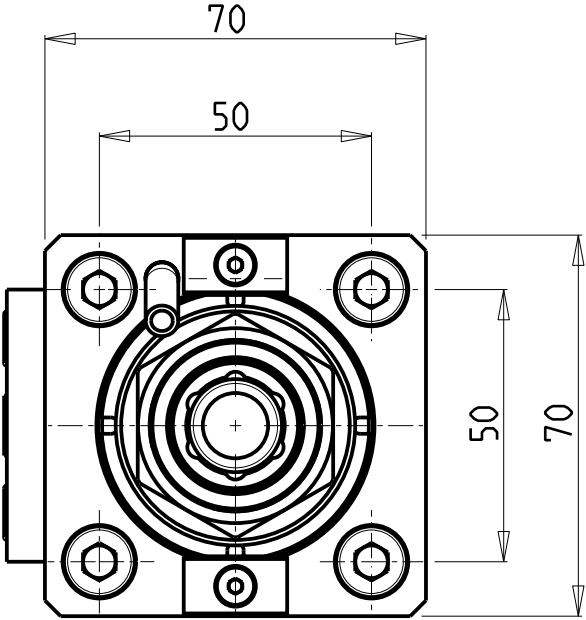
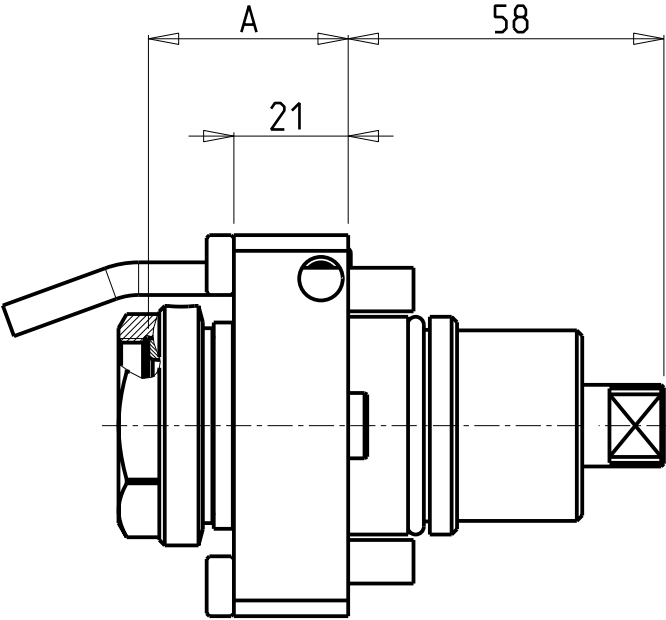

PER PORTAUTENSILI MODULARI MTSK-32 VEDI PAG. TBL300-1-32
FOR MTSK-32 QUICK CHANGE TOOLHOLDERS CLAMPINGS SEE PAGE TBL300-1-32
FÜR MTSK-32 MODULARE WERKZEUGAUFNAHMEN SIEHE SEITE TBL300-1-32

Cod. MT	Mandrino Spindle Spindel	I	RPM	Coppia Max Max Torque Max Drehmoment	Lubr.interna Coolant through Innenkuehlung	Lubrificazione est. Ext. coolant Aussenkuehlung	A	CHIAVI NON INCLUSE Keys not included Schluessel nicht einbegriffen	
BGL1230132	MTSK-32	1:1	6000	25Nm	-	X	36.7	CHUB36	OKU0290009 *
BGL1230232	MTSK-32	1:1	6000	25Nm	P=30bar	X	44.7	CHUB36	OKU0290009 *

- Chiave inclusa
- Key included
- Schluessel inbegriffen

BIGLIA
MOD: B436/438 Distributeur/ importateur : Crylax 0033 450 960920 - info@crylax.com

MODULO MOTORIZZATO RADIALE MTSK
Radial MTSK driven tool
Radial MTSK angetriebenes Werkzeug

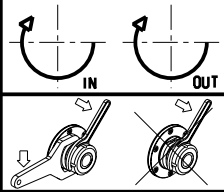

M.T. srl
Via Casino Albini 480
Tel. 0541/956034-957884
Fax 0541/956341
47842 S. GIOVANNI IN M. (RN)
e-mail: mtma@mtmarchetti.com
<http://www.mtmarchetti.com>

PRODUZIONE MODULI ROTANTI



PAGINA BGL010-2-00-K

**CUSCINETTI MAGGIORATI
PER LAVORAZIONI PESANTI**

Reinforced bearings for
heavy machining

Vergroesserte lager fuer
schwerere Bearbeitungen

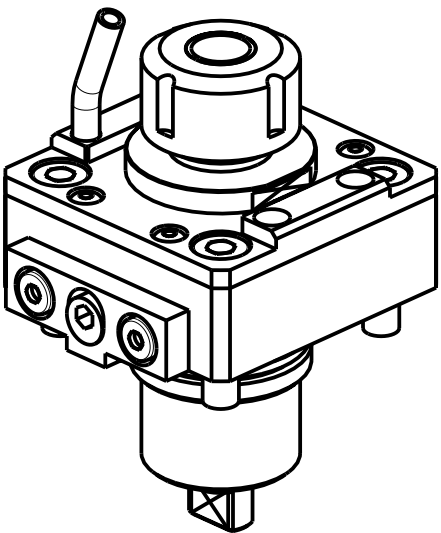
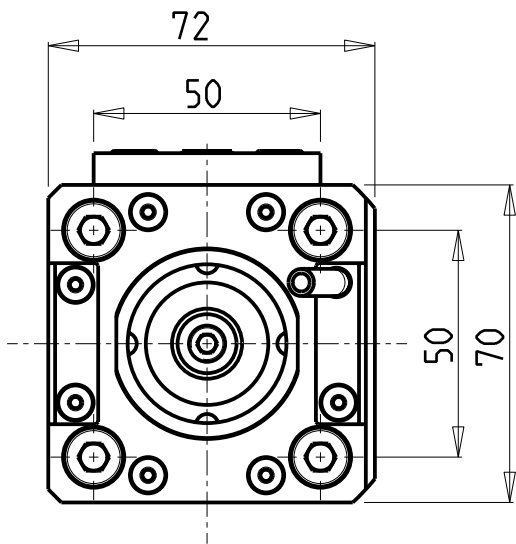
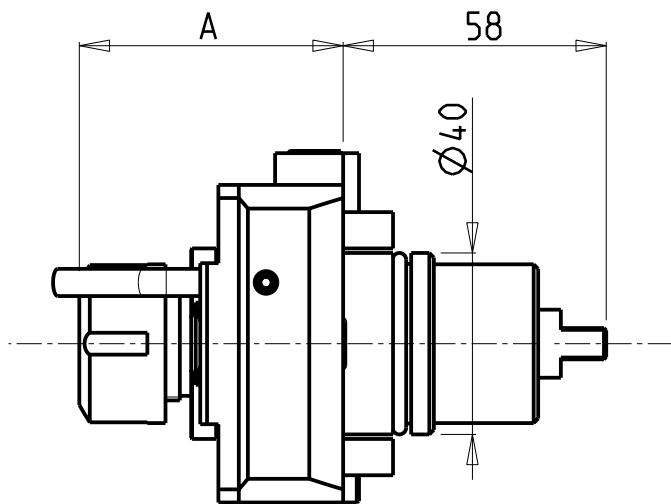

Cod. MT	Mandrino Spindle Spindel	I	RPM	Coppia Max Max Torque Max Drehmoment	Lubrificazione est. Ext. coolant Aussenkuehlung	A	CHIAVI NON INCLUSE Keys not included Schluessel nicht einbegriffen	
BGL1190320	ER20	1:1	6000	50Nm	X	58.2	OKU0290009	CHSTER20
BGL1190325	ER25	1:1	6000	50Nm	X	59.2	OKU0290009	CHSTER25

- Chiave inclusa
- Key included
- Schluessel inbegriffen

BIGLIA
MOD: B436/438 Distributeur/ importateur : Crylax 0033 450 960920 - info@crylax.com

MODULO MOTORIZZATO RADIALE MAGGIORATO
Radial reinforced driven tool
Radial angetriebenes Werkzeug vergroessert

Subject to change without notice.

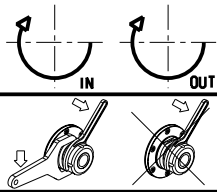

M.T. srl
Via Casino Albini 480
Tel. 0541/956034-957884
Fax 0541/956341
47842 S. GIOVANNI IN M. (RN)
e-mail: mtma@mtmarchetti.com
<http://www.mtmarchetti.com>

PRODUZIONE MODULI ROTANTI



PAGINA BGL020-2-00

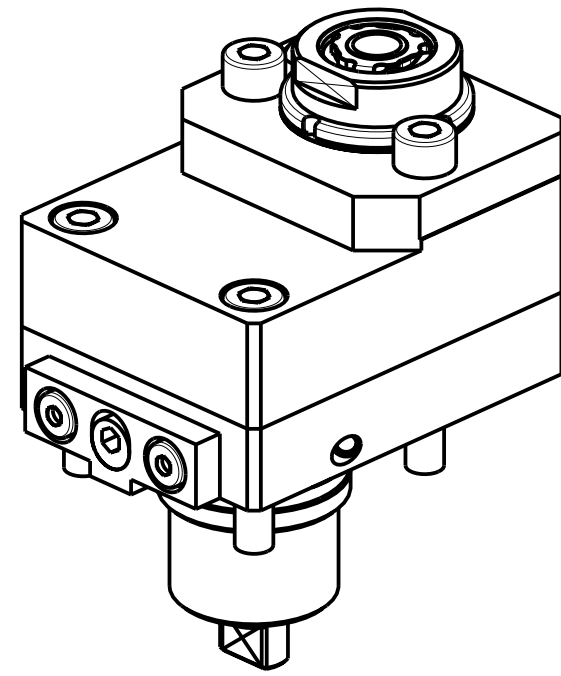
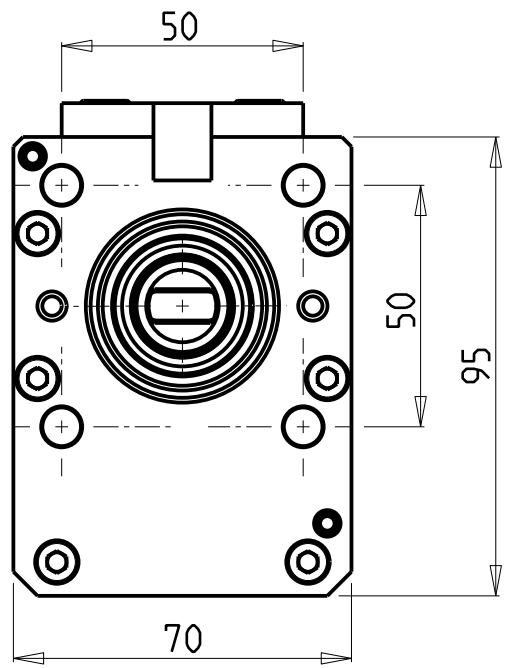
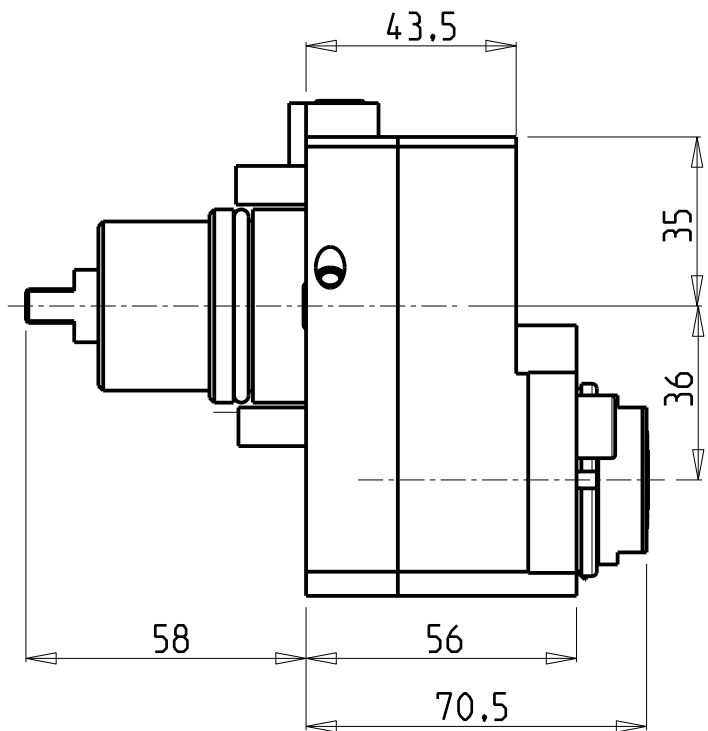

Cod. MT	Mandrino Spindle Spindel	I	RPM	Coppia Max Max Torque Max Drehmoment	Reversibile lato mandrino/contromandrino Reversible sub/main spindle side Umkehrbare Spindel-seite/ Gegenspindel-seite	Lubrificazione int. Coolant through Innenkuehlung	Lubrificazione est. Ext. coolant Aussenkuehlung	CHIAVI NON INCLUSE Keys not included Schluessel nicht einbegriffen		
BGL1130316	ERA16	1:1	6000	25Nm	X	-	X	CHUB30	CHUB19_SP3	CHTAER16ZC ■
BGL1130416	ERA16	1:1	6000	25Nm	X	P=70bar	X	CHUB30	CHUB19_SP3	CHTAER16ZC ■

- Chiave inclusa
- Key included
- Schluessel inbegriffen

BIGLIA
MOD: B436/438
Distributeur/ importateur : Crylax 0033 450 960920 - info@crylax.com

MODULO MOTORIZZATO RADIALE DISASSATO IN Z 36mm
Radial driven tool re-directed in Z by 36mm
Radial angetriebenes Werkzeug achsversetzt in Z um 36mm

Subject to change without notice.

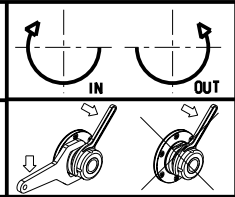

M.T. srl
Via Casino Albini 480
Tel. 0541/956034-957884
Fax 0541/956341
47842 S. GIOVANNI IN M. (RN)
e-mail: mtma@mtmarchetti.com
<http://www.mtmarchetti.com>

PRODUZIONE MODULI ROTANTI



PAGINA BGL030-2-10

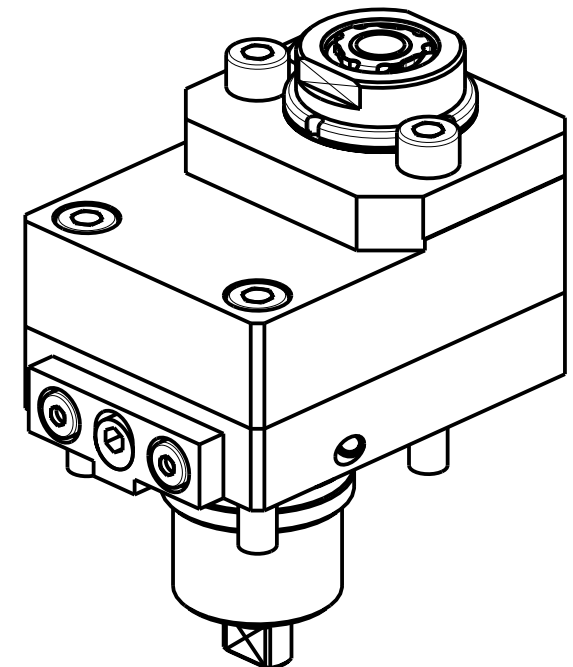
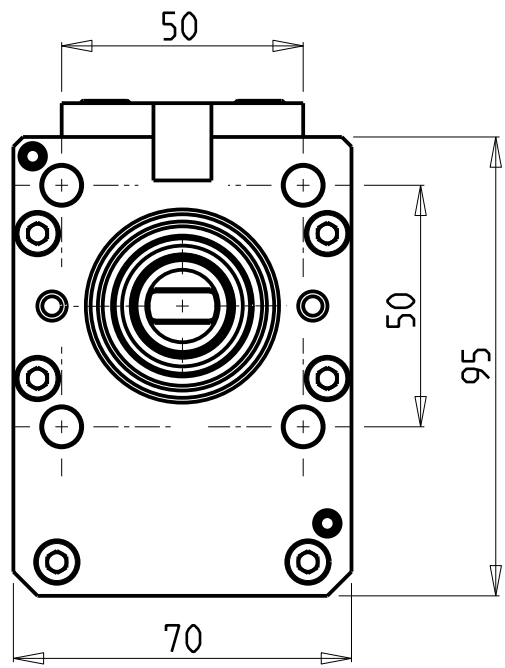
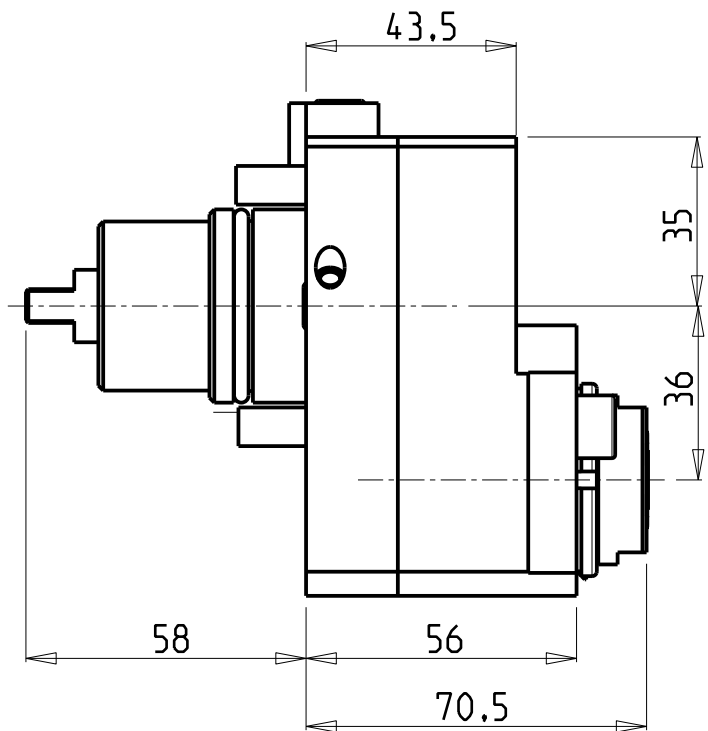

Cod. MT	Mandrino Spindle Spindel	I	RPM	Coppia Max Max Torque Max Drehmoment	Reversibile lato mandrino/contromandrino Reversible sub/main spindle side Umkehrbare Spindel-seite/ Gegenspindel-seite	Lubrificazione int. Coolant through Innenkuehlung	Lubrificazione est. Ext. coolant Aussenkuehlung	CHIAVI NON INCLUSE Keys not included Schlüssel nicht einbegriffen		
BGL1131316	ERA16	1:2	12000	15Nm	X	-	X	CHUB30	CHUB19_SP3	CHTAER16ZC •
BGL1131416	ERA16	1:2	12000	15Nm	X	P=70bar	X	CHUB30	CHUB19_SP3	CHTAER16ZC •

- Chiave inclusa
- Key included
- Schlüssel inbegriffen

BIGLIA
MOD: B436/438
Distributeur/ importateur : Crylax 0033 450 960920 - info@crylax.com

MODULO MOTORIZZATO RADIALE MOLTIPLICATO I=1:2 DISASSATO IN Z 36mm
Radial geared-up I=1:2 driven tool re-directed in Z by 36mm
Radial angetriebenes Werkzeug uebersetzt I=1:2 achsversetzt in Z um 36mm

Subject to change without notice.

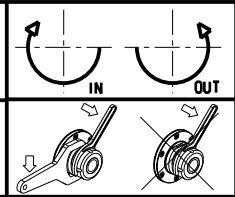

M.T. srl
Via Casino Albini 480
Tel. 0541/956034-957884
Fax 0541/956341
47842 S. GIOVANNI IN M. (RN)
e-mail: mtma@mtmarchetti.com
<http://www.mtmarchetti.com>

PRODUZIONE MODULI ROTANTI



PAGINA BGL030-2-30

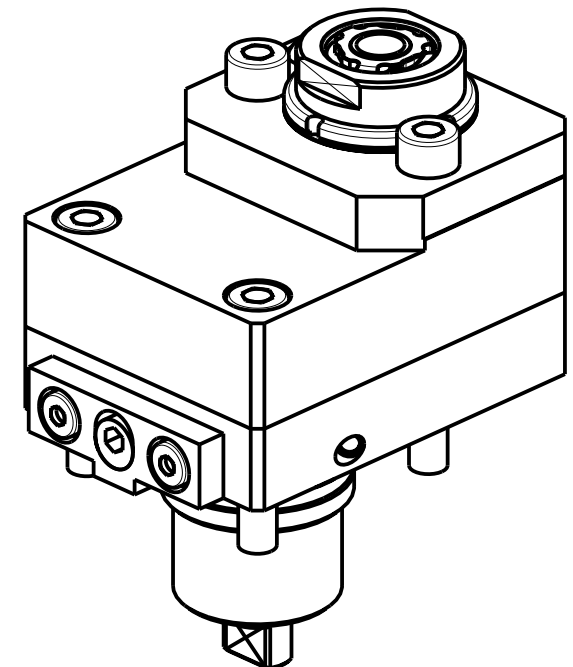
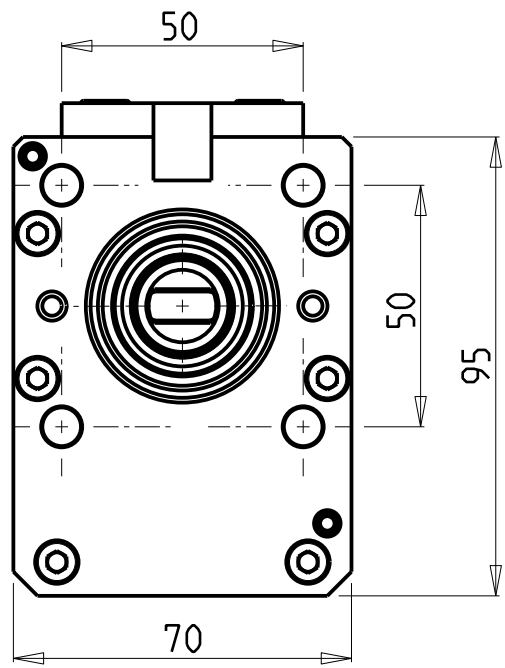
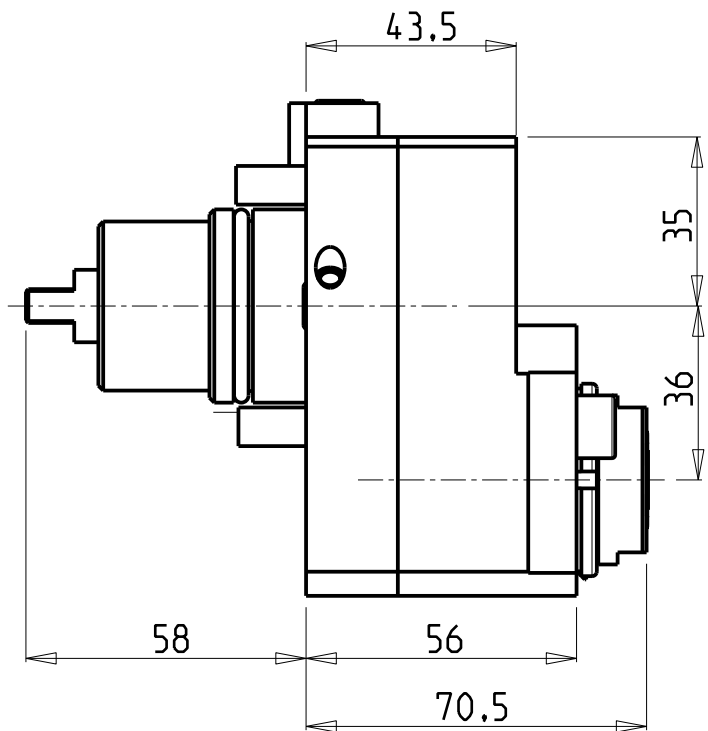

Cod. MT	Mandrino Spindle Spindel	I	RPM	Coppia Max Max Torque Max Drehmoment	Reversibile lato mandrino/contromandrino Reversible sub/main spindle side Umkehrbare Spindel-seite/ Gegenspindel-seite	Lubrificazione int. Coolant through Innenkuehlung	Lubrificazione est. Ext. coolant Aussenkuehlung	CHIAVI NON INCLUSE Keys not included Schlüssel nicht einbegriffen		
BGL1132316	ERA16	1:3	18000	10Nm	X	-	X	CHUB30	CHUB19_SP3	CHTAER16ZC
BGL1132416	ERA16	1:3	18000	10Nm	X	P=70bar	X	CHUB30	CHUB19_SP3	CHTAER16ZC

- Chiave inclusa
- Key included
- Schlüssel inbegriffen

BIGLIA
MOD: B436/438
Distributeur/ importateur : Crylax 0033 450 960920 - info@crylax.com

MODULO MOTORIZZATO RADIALE MOLTIPLICATO I=1:3 DISASSATO IN Z 36mm
Radial geared-up I=1:3 driven tool re-directed in Z by 36mm
Radial angetriebenes Werkzeug uebersetzt I=1:3 achsversetzt in Z um 36mm

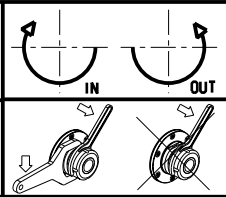

M.T. srl
Via Casino Albini 480
Tel. 0541/956034-957884
Fax 0541/956341
47842 S. GIOVANNI IN M. (RN)
e-mail: mtma@mtmarchetti.com
<http://www.mtmarchetti.com>

PRODUZIONE MODULI ROTANTI



PAGINA BGL030-2-50

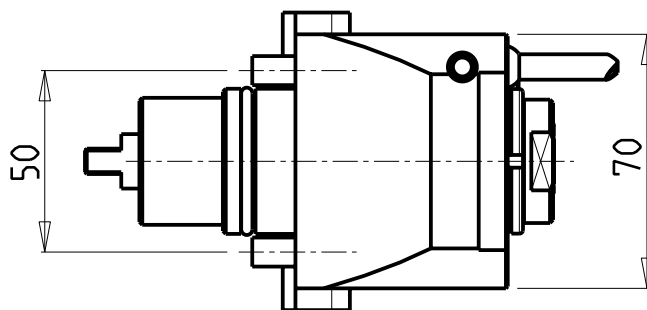
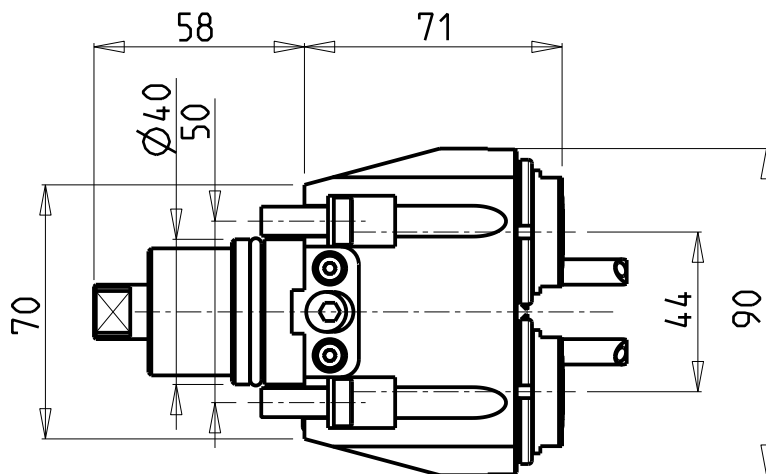
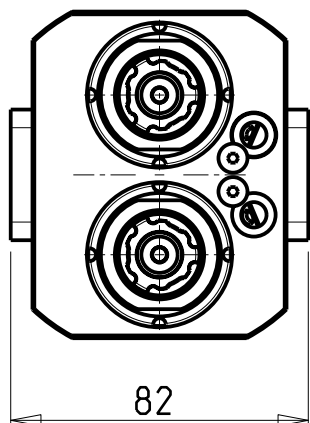

ATTENZIONE - ATTENTION - ACHTUNG

- Per lo smontaggio degli utensili utilizzare sempre la chiave di contrasto come indicato nel manuale d'uso.
- For disassembly of the tools use always the contrast key as mentioned in the user instructions.
- Fuer das Abmontieren der Werkzeuge immer den Gegenschlüssel benutzen wie in der Bedienungsanleitung erwaeht.

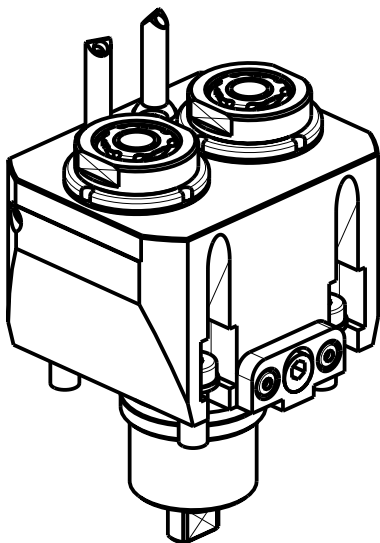

Cod. MT	Mandrino Spindle Spindel	I	RPM	Coppia Max Max Torque Max Drehmoment	Lubrificazione est. Ext. coolant Aussenkuehlung	CHIAVI NON INCLUSE Keys not included Schlüssel nicht einbegriffen		
BGL1050216	ERA16	1:1	6000	20Nm	X	CHUB19_SP3	CHTAER16ZC	CHUB30

• Chiave inclusa
• Key included
• Schlüssel inbegriffen

BIGLIA
MOD: B436/438 Distributeur/ importateur : Crylax 0033 450 960920 - info@crylax.com

MODULO MOTORIZZATO RADIALE 2 USCITE IN Y
Radial single side twin head driven tool in Y
Radial angetriebenes Werkzeug 2 Ausgaenge in Y

Subject to change without notice.

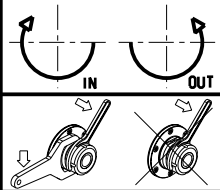

M.T. srl
Via Casino Albini 480
Tel. 0541/956034-957884
Fax 0541/956341
47842 S. GIOVANNI IN M. (RN)
e-mail: mtma@mtmarchetti.com
<http://www.mtmarchetti.com>

PRODUZIONE MODULI ROTANTI



PAGINA BGL080-2-00

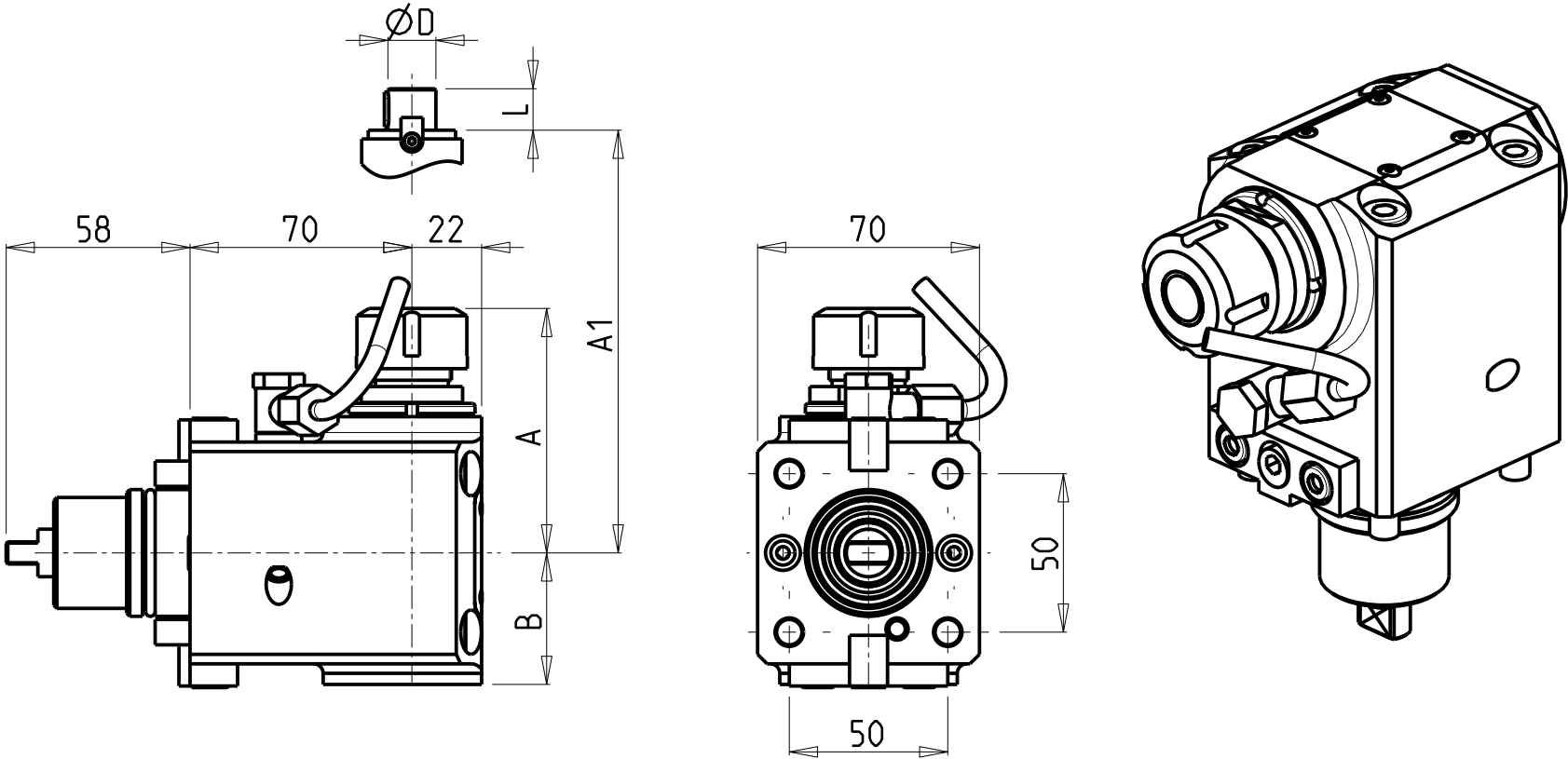

- Chiave inclusa
- Key included
- Schluessel inbegriffen

Cod. MT	Mandrino Spindle Spindel	I	RPM	Coppia Max Max Torque Max Drehmoment	Reversibile lato mandrino/contromandrino Reversible sub/main spindle side Umkehrbare Spindelseite/ Gegenspindelseite	Lubrificazione int. Coolant through Innenkuehlung	Lubrificazione est. Ext. coolant Aussenkuehlung	A	A1	B	D	L	CHIAVI NON INCLUDE Keys not included Schluessel nicht einbegriffen	
BGL1010120	ER20	1:1	6000	25Nm	X	-	X	77.16	-	41.5	-	-	CHSTER20	CHUB32
BGL1010220	ER20	1:1	6000	25Nm	X	P=70bar	X	77.16	-	51.5	-	-	CHSTER20	CHUB32
BGL1010516	Ø16x17	1:1	6000	25Nm	X	-	X	-	57	41.5	16	17	CH_VTCROCE_M08	CHUB32

BIGLIA
MOD: B436/438 Distributeur/ importateur : Crylax 0033 450 960920 - info@crylax.com

MODULO MOTORIZZATO ASSIALE H=70mm
Axial driven tool H=70mm
Axial angetriebenes Werkzeug H=70mm

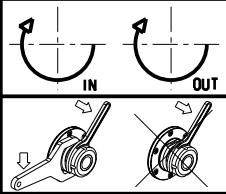

M.T. srl
Via Casino Albini 480
Tel. 0541/956034-957884
Fax 0541/956341
47842 S. GIOVANNI IN M. (RN)
e-mail: mtma@mtmarchetti.com
<http://www.mtmarchetti.com>

PRODUZIONE MODULI ROTANTI



PAGINA BGL150-2-10

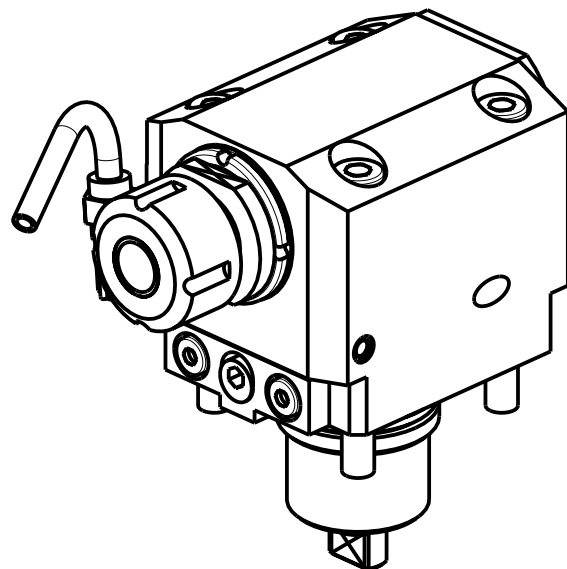
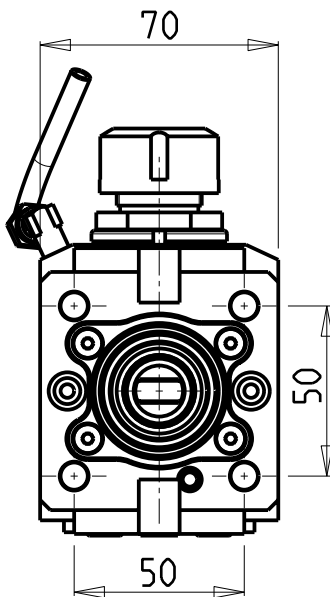
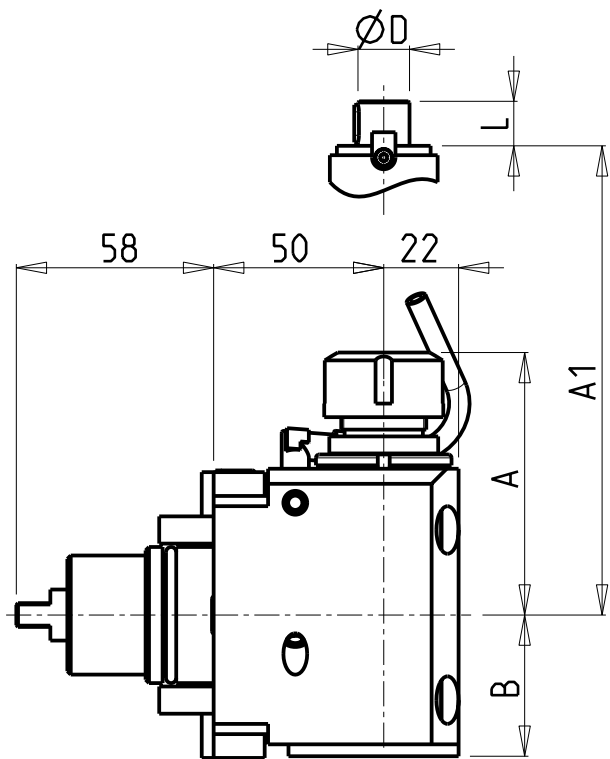

- Chiave inclusa
- Key included
- Schluessel inbegriffen

Cod. MT	Mandrino Spindle Spindel	I	RPM	Coppia Max Max Torque Max Drehmoment	Reversibile lato mandrino/contromandrino Reversible sub/main spindle side Umkehrbare Spindelseite/ Gegenspindelseite	Lubrificazione int. Coolant through Innenkuehlung	Lubrificazione est. Ext. coolant Aussenkuehlung	A	A1	B	D	L	CHIAVI NON INCLUSE Keys not included Schluessel nicht einbegriffen	
BGL1170120	ER20	1:1	6000	25Nm	X	-	X	77.16	-	41.5	-	-	CHSTER20	CHUB32
BGL1170220	ER20	1:1	6000	25Nm	X	P=70bar	X	77.16	-	51.5	-	-	CHSTER20	CHUB32
BGL1170516	Ø16x17	1:1	6000	25Nm	X	-	X	-	57	41.5	16	17	CH_VTCROCE_M08	CHUB32

BIGLIA
MOD: B436/438 Distributeur/ importateur : Crylax 0033 450 960920 - info@crylax.com

MODULO MOTORIZZATO ASSIALE H=50mm
Axial driven tool H=50mm
Axial angetriebenes Werkzeug H=50mm

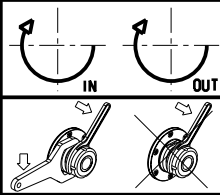

M.T. srl
Via Casino Albini 480
Tel. 0541/956034-957884
Fax 0541/956341
47842 S. GIOVANNI IN M. (RN)
e-mail: mtma@mtmarchetti.com
<http://www.mtmarchetti.com>

PRODUZIONE MODULI ROTANTI

PAGINA BGL150-2-20

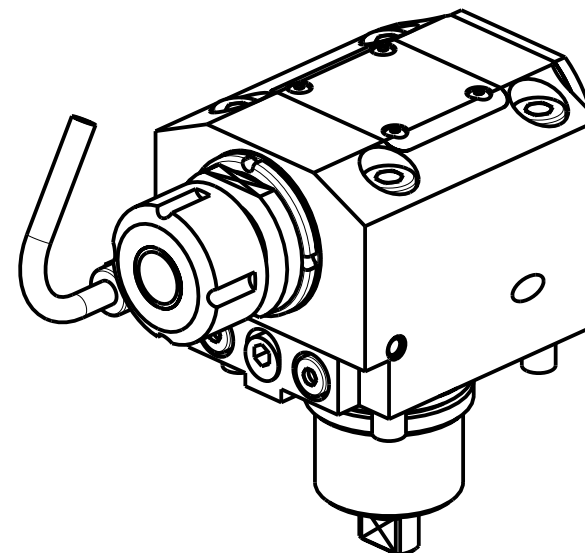
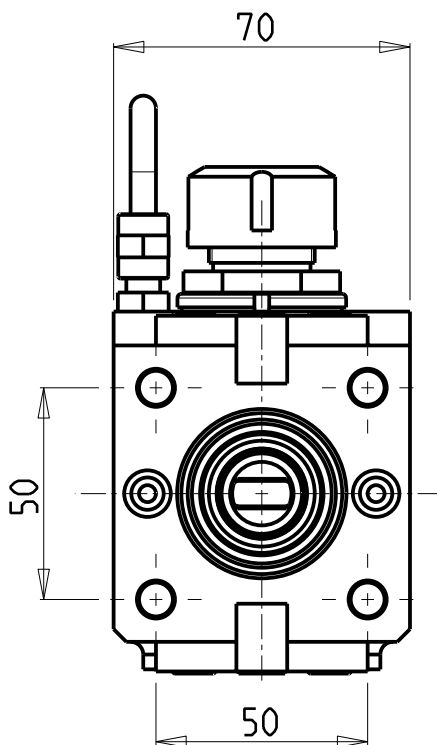
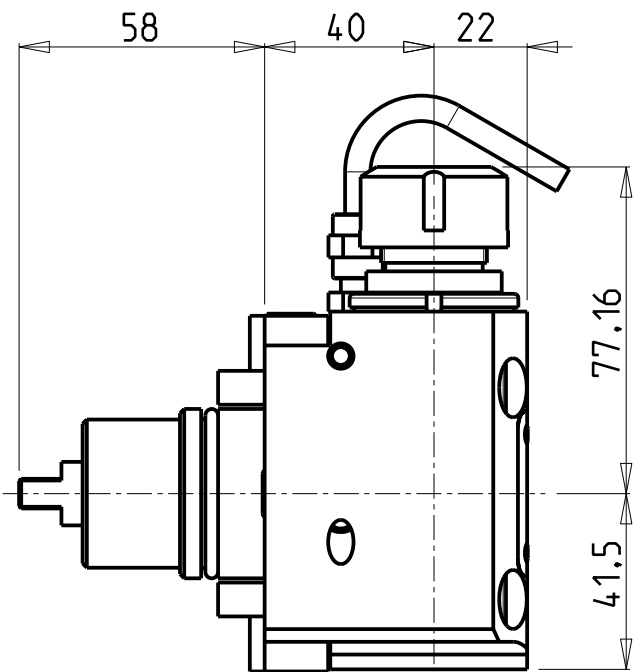

Cod. MT	Mandrino Spindle Spindel	I	RPM	Coppia Max Max Torque Max Drehmoment	Reversibile lato mandrino/contromandrino Reversible sub/main spindle side Umkehrbare Spindel-seite/ Gegenspindel-seite	Lubrificazione est. Ext. coolant Aussenkuehlung	CHIAVI NON INCLUSE Keys not included Schluessel nicht einbegriffen	
BGL1180120	ER20	1:1	6000	25Nm	X	X	CHSTER20	CHUB32

BIGLIA
MOD: B436/438

Distributeur/ importateur : Crylax 0033 450 960920 - info@crylax.com

MODULO MOTORIZZATO ASSIALE H=40mm
Axial driven tool H=40mm
Axial angetriebenes Werkzeug H=40mm

Subject to change without notice.

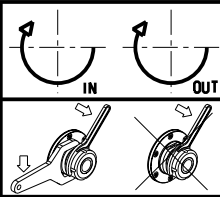

M.T. srl
Via Casino Albini 480
Tel. 0541/956034-957884
Fax 0541/956341
47842 S. GIOVANNI IN M. (RN)
e-mail: mtma@mtmarchetti.com
<http://www.mtmarchetti.com>

PRODUZIONE MODULI ROTANTI



PAGINA BGL150-2-30

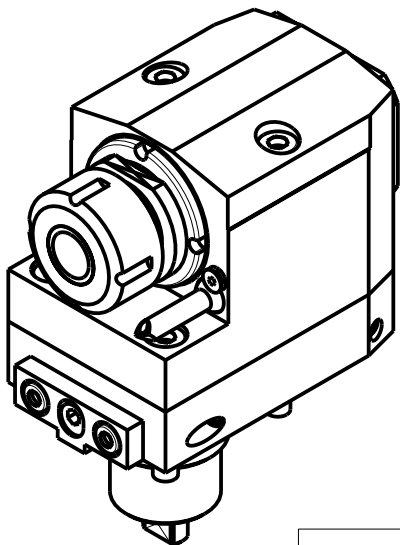
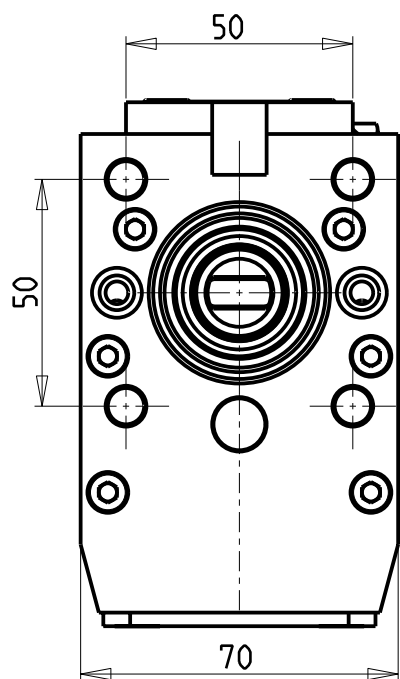
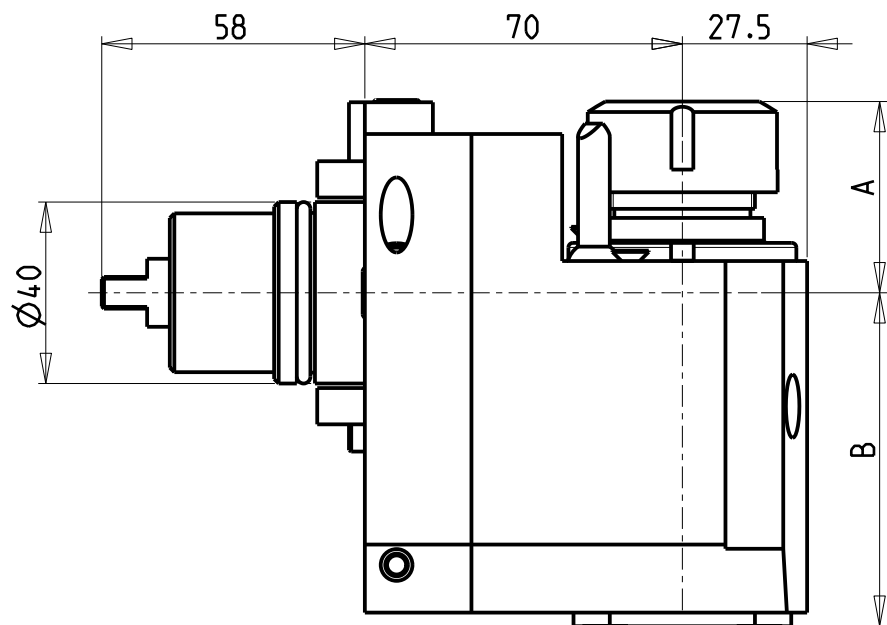

- Chiave inclusa
- Key included
- Schlüssel inbegriffen

Cod. MT	Mandrino Spindle Spindel	I	RPM	Coppia Max Max Torque Max Drehmoment	Reversibile lato mandrino/contromandrino Reversible sub/main spindle side Umkehrbare Spindel-seite/ Gegenspindel-seite	Lubrificazione int. Coolant through Innenkuehlung	Lubrificazione est. Ext. coolant Aussenkuehlung	A	B	CHIAVI NON INCLUSE Keys not included Schlüssel nicht einbegriffen	
BGL1030120	ER20	1:1	6000	25Nm	X	-	X	41.16	73.5	CHSTER20	CHUB38
BGL1030125	ER25	1:1	6000	25Nm	X	-	X	42.16	73.5	CHSTER25	CHUB38
BGL1030225	ER25	1:1	6000	25Nm	X	P=70bar	X	42.16	83.5	CHSTER25	CHUB38
BGL1030320	ERA20	1:1	6000	25Nm	X	-	X	24.5	73.5	CHUB38	CHUB22
BGL1030420	ERA20	1:1	6000	25Nm	X	P=70bar	X	24.5	83.5	CHUB38	CHUB22
BGL1030325	ERA25	1:1	6000	25Nm	X	-	X	28.5	73.5	CHUB38	CHUB27
BGL1030425	ERA25	1:1	6000	25Nm	X	P=70bar	X	28.5	83.5	CHUB38	CHUB27

BIGLIA
MOD: B436/438
Distributeur/ importateur : Crylax 0033 450 960920 - info@crylax.com

MODULO MOTORIZZATO ASSIALE ARRETRATO
Axial rear-set driven tool
Axial angetriebenes Werkzeug zurueckversetzt

Subject to change without notice.

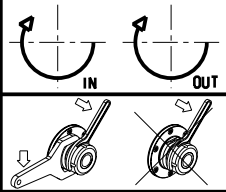

M.T. srl
Via Casino Albini 480
Tel. 0541/956034-957884
Fax 0541/956341
47842 S. GIOVANNI IN M. (RN)
e-mail: mtma@mtmarchetti.com
<http://www.mtmarchetti.com>

PRODUZIONE MODULI ROTANTI



PAGINA BGL180-2-10

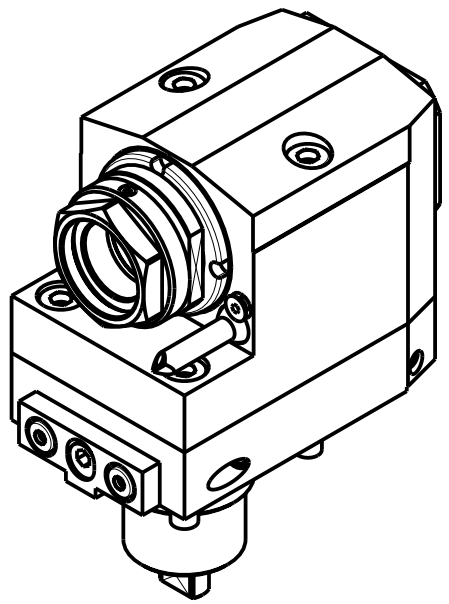
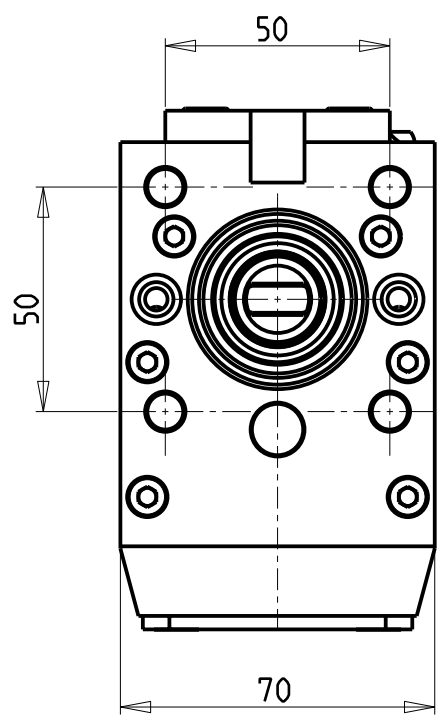
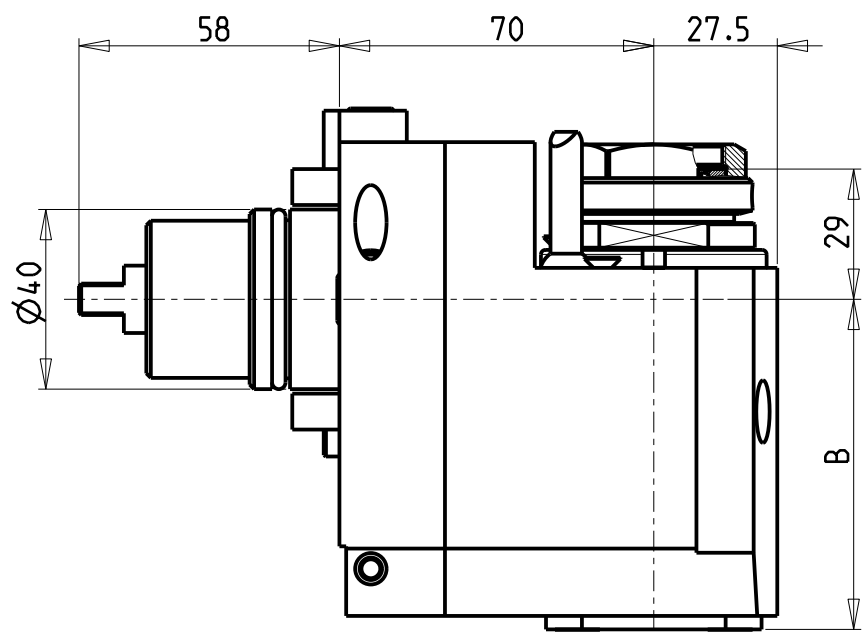

PER PORTAUTENSILI MODULARI MTSK-32 VEDI PAG. TBL300-1-32
FOR MTSK-32 QUIK CHANGE TOOLHOLDERS CLAMPINGS SEE PAGE TBL300-1-32
FUER MTSK-32 MODULARE WERKZEUGAUFNAHMEN SIEHE SEITE TBL300-1-32

Cod. MT	Mandrino Spindle Spindel	I	RPM	Coppia Max Max Torque Max Drehmoment	Reversibile lato mandrino/contromandrino Reversible sub/main spindle side Umkehrbare Spindel-seite/ Gegenspindel-seite	Lubr.interna Coolant through Innenkuehlung	Lubrificazione est. Ext. coolant Aussenkuehlung	B	CHIAVI NON INCLUSE Keys not included Schluessel nicht einbegriffen	
BGL1240132	MTSK-32	1:1	6000	25Nm	X	-	X	73.5	CHUB36	CHUB38
BGL1240232	MTSK-32	1:1	6000	25Nm	X	P=70bar	X	83.5	CHUB36	CHUB38

BIGLIA
MOD: B436/438
Distributeur/ importateur : Crylax 0033 450 960920 - info@crylax.com

MODULO MOTORIZZATO ASSIALE ARRETRATO MTSK
Axial MTSK rear-set driven tool
Axial MTSK angetriebenes Werkzeug zurueckversetzt

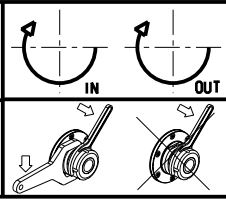

M.T. srl
Via Casino Albini 480
Tel. 0541/956034-957884
Fax 0541/956341
47842 S. GIOVANNI IN M. (RN)
e-mail: mtma@mtmarchetti.com
<http://www.mtmarchetti.com>

PRODUZIONE MODULI ROTANTI



PAGINA BGL180-2-10-K

Subject to change without notice.

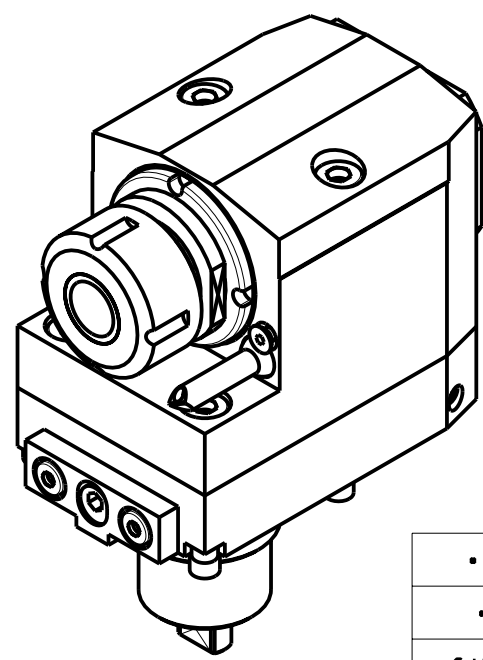
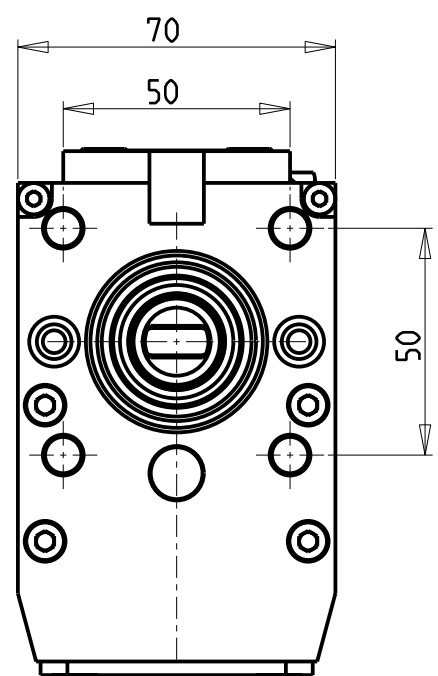
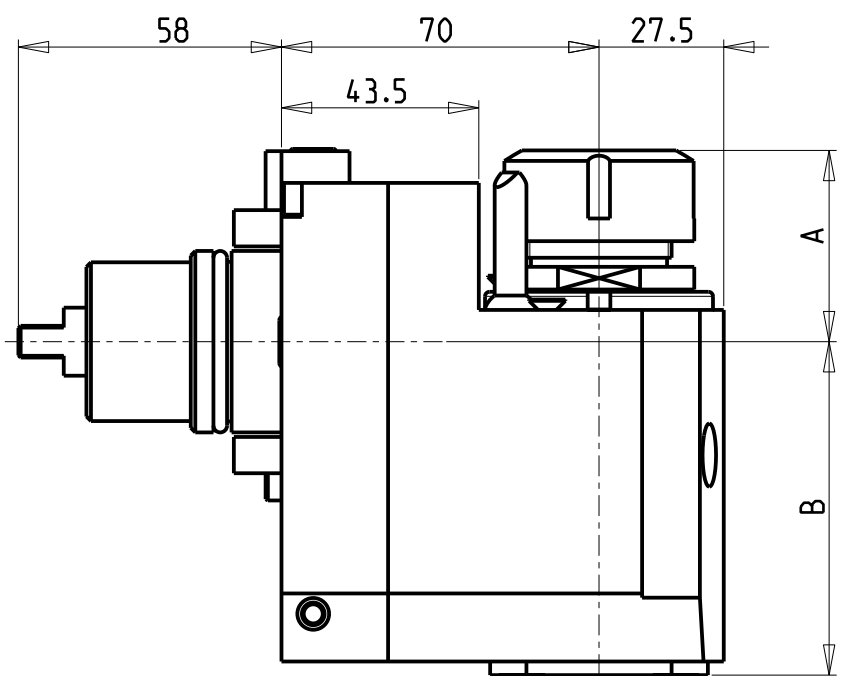

- Chiave inclusa
- Key included
- Schlüssel inbegriffen

Cod. MT	Mandrino Spindle Spindel	I	RPM	Coppia Max Max Torque Max Drehmoment	Reversibile lato mandrino/contromandrino Reversible sub/main spindle side Umkehrbare Spindel-seite/ Gegenspindel-seite	Lubrificazione int. Coolant through Innenkuehlung	Lubrificazione est. Ext. coolant Aussenkuehlung	A	B	CHIAVI NON INCLUSE Keys not included Schlüssel nicht einbegriffen		
BGL1090120	ER20	1:2	12000	15Nm	X	-	X	41.16	73.5	CHSTER20	CHUB38	
BGL1090125	ER25	1:2	12000	15Nm	X	-	X	42.16	73.5	CHSTER25	CHUB38	
BGL1090225	ER25	1:2	12000	15Nm	X	P=70bar	X	42.16	83.5	CHSTER25	CHUB38	
BGL1090320	ERA20	1:2	12000	15Nm	X	-	X	24.5	73.5	CHUB38	CHUB22	CHTAER20ZC •
BGL1090420	ERA20	1:2	12000	15Nm	X	P=70bar	X	24.5	83.5	CHUB38	CHUB22	CHTAER20ZC •
BGL1090325	ERA25	1:2	12000	15Nm	X	-	X	28.5	73.5	CHUB38	CHUB27	CHTAER25ZC •
BGL1090425	ERA25	1:2	12000	15Nm	X	P=70bar	X	28.5	83.5	CHUB38	CHUB27	CHTAER25ZC •

BIGLIA
MOD: B436/438
Distributeur/ importateur : Crylax 0033 450 960920 - info@crylax.com

MODULO MOTORIZZATO ASSIALE ARRETRATO MOLTIPLICATO I=1:2
Axial geared-up I=1:2 rear-set driven tool
Axial angetriebenes Werkzeug uebersetzt I=1:2 zurueckversetzt

Subject to change without notice.

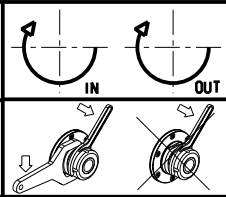

M.T. srl
Via Casino Albini 480
Tel. 0541/956034-957884
Fax 0541/956341
47842 S. GIOVANNI IN M. (RN)
e-mail: mtma@mtmarchetti.com
<http://www.mtmarchetti.com>

PRODUZIONE MODULI ROTANTI



PAGINA BGL225-2-10

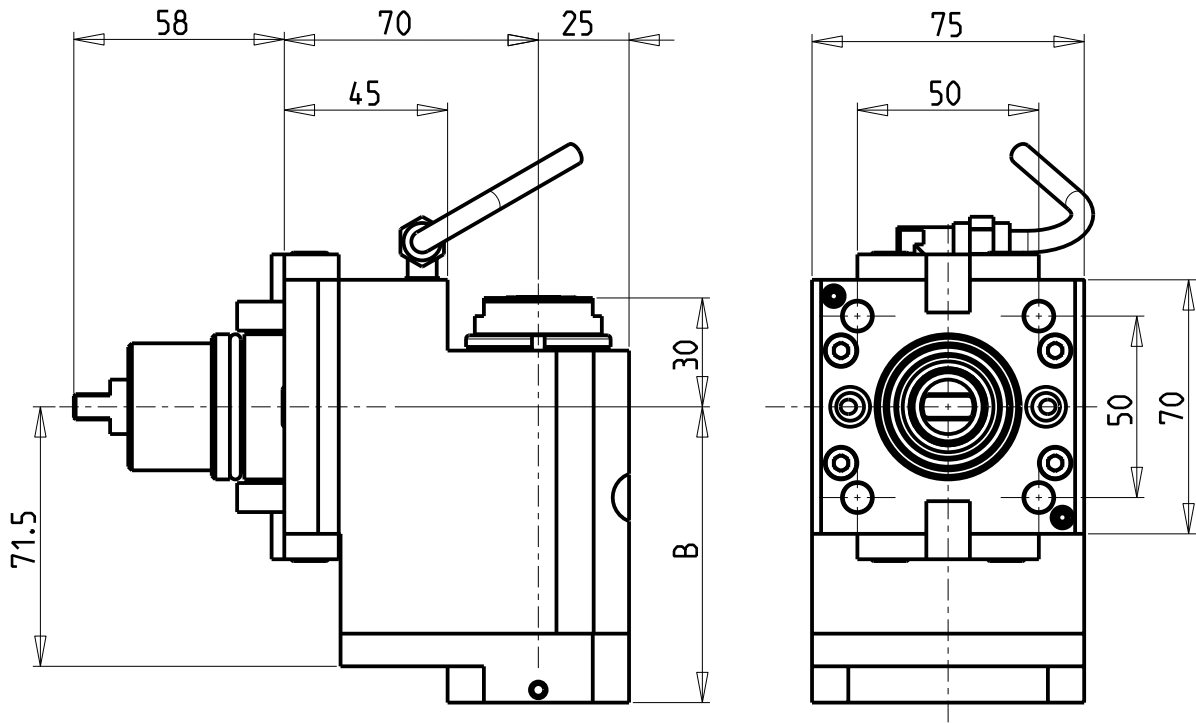

ATTENZIONE - ATTENTION - ACHTUNG

- VERIFICARE LE MISURE DI INGOMBRO PER POSSIBILE INTERFERENZA SU ALCUNI MODELLI DI MACCHINE
- Please check the overall sizes for possible interferences on some machine models
- Bitte überprüfen sie das ausmass um mögliche interferenzen auf einigen maschinen modellen zu vermeiden

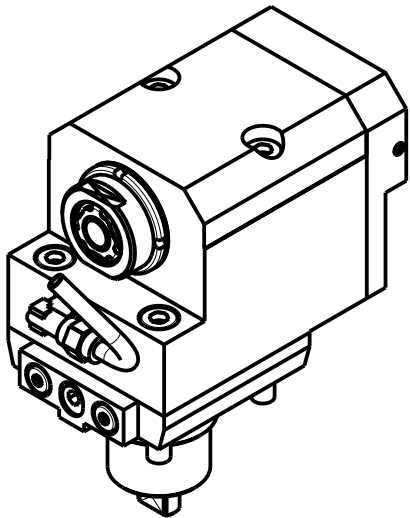

- Chiave inclusa
- Key included
- Schluessel inbegriffen

Cod. MT	Mandrino Spindle Spindel	I	RPM	Coppia Max Max Torque Max Drehmoment	Reversibile lato mandrino/contromandrino Reversible sub/main spindle side Umkehrbare Spindelseite/ Gegenspindelseite	Lubrificazione int. Coolant through Innenkuehlung	Lubrificazione est. Ext. coolant Aussenkuehlung	B	CHIAVI NON INCLUSE Keys not included Schluessel nicht einbegriffen		
BGL1120316	ERA16	1:3	18000	10Nm	X	-	X	70.5	CHUB30	CHUB19_SP3	CHTAER16ZC ▪
BGL1120416	ERA16	1:3	18000	10Nm	X	P=70bar	X	83	CHUB30	CHUB19_SP3	CHTAER16ZC ▪

BIGLIA
MOD: B436/438
Distributeur/ importateur : Crylax 0033 450 960920 - info@crylax.com

MODULO MOTORIZZATO ASSIALE ARRETRATO MOLTIPLICATO I=1:3
Axial geared-up I=1:3 rear-set driven tool
Axial angetriebenes Werkzeug uebersetzt I=1:3 zurueckversetzt

Subject to change without notice.

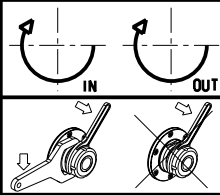

M.T. srl
Via Casino Albini 480
Tel. 0541/956034-957884
Fax 0541/956341
47842 S. GIOVANNI IN M. (RN)
e-mail: mtma@mtmarchetti.com
<http://www.mtmarchetti.com>

PRODUZIONE MODULI ROTANTI



PAGINA BGL226-2-10

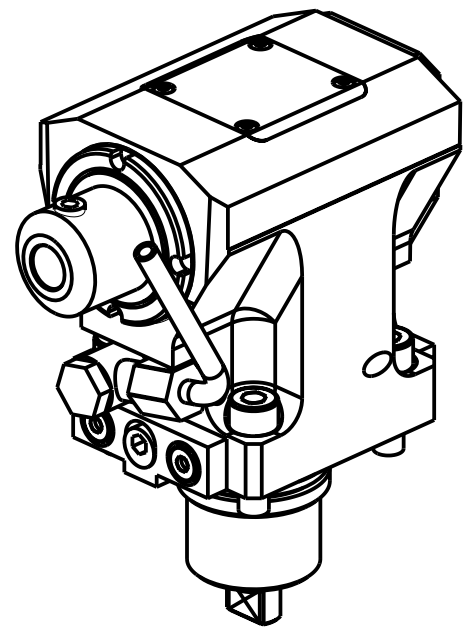
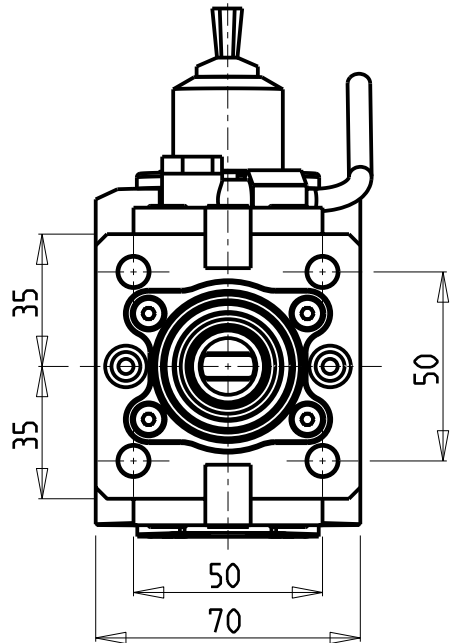
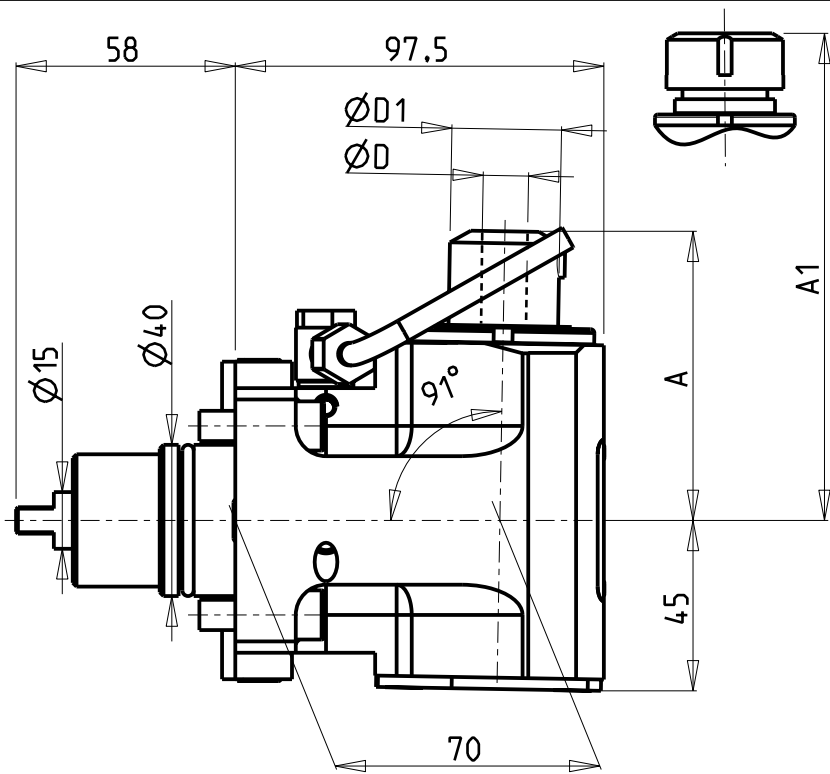

Cod. MT	Mandrino Spindle Spindel	I	RPM	Coppia Max Max Torque Max Drehmoment	Reversibile lato mandrino/controlmandrino Reversible sub/main spindle side Umkehrbare Spindel-seite/ Gegenspindel-seite	Lubrificazione est. Ext. coolant Aussenkuehlung	A	A1	D	D1	CHIAVI NON INCLUSE Keys not included Schluessel nicht einbegriffen	
BGL1289125	ER25	1:1	6000	30Nm	X	X	-	82.4	-	-	CHUB36	CHSTER25
BGL1289108	WELDON 8	1:1	6000	30Nm	X	X	76.5	-	8	29	-	-
BGL1289110	WELDON 10	1:1	6000	30Nm	X	X	76.5	-	10	29	-	-
BGL1289112	WELDON 12	1:1	6000	30Nm	X	X	76.5	-	12	29	-	-
BGL1289116	WELDON 16	1:1	6000	30Nm	X	X	73.5	-	16	32	-	-

BIGLIA
MOD: B436/438

Distributeur/ importateur : Crylax 0033 450 960920 - info@crylax.com

MODULO MOTORIZZATO ASSIALE PER POLIGONATURA INTERNA H=70mm
Axial driven tool for internal polygon-making H=70mm
Axial angetriebenes Werkzeug fuer interne Facettierung H=70mm

Subject to change without notice.

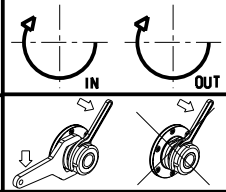

M.T. srl
Via Casino Albini 480
Tel. 0541/956034-957884
Fax 0541/956341
47842 S. GIOVANNI IN M. (RN)
e-mail: mtma@mtmarchetti.com
<http://www.mtmarchetti.com>

PRODUZIONE MODULI ROTANTI



PAGINA BGL230-2-10

ATTENZIONE - ATTENTION - ACHTUNG

- Per lo smontaggio degli utensili utilizzare sempre la chiave di contrasto come indicato nel manuale d'uso.
- For disassembly of the tools use always the contrast key as mentioned in the user instructions.
- Fuer das Abmontieren der Werkzeuge immer den Gegenschlüssel benutzen wie in der Bedienungsanleitung erwaeht.

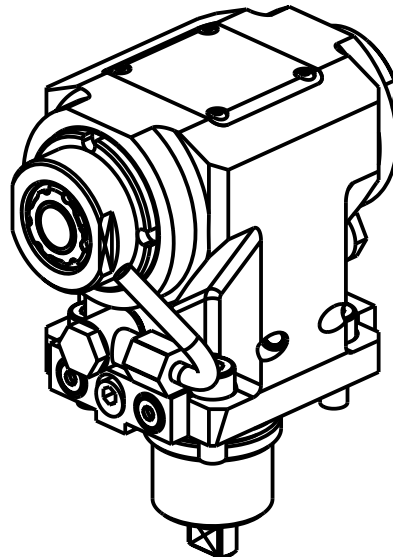
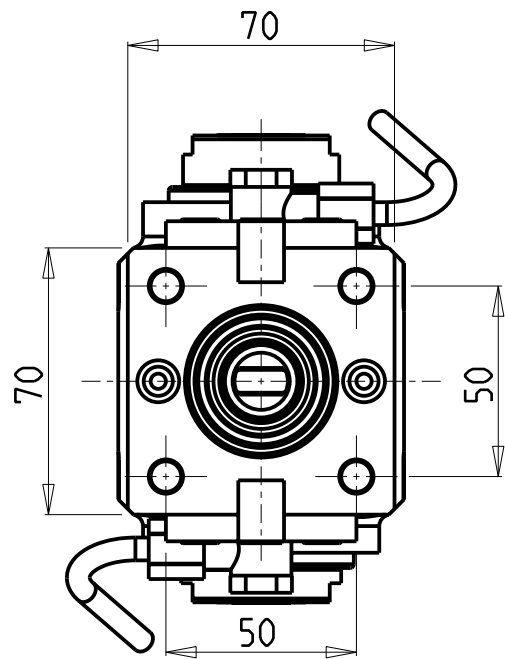
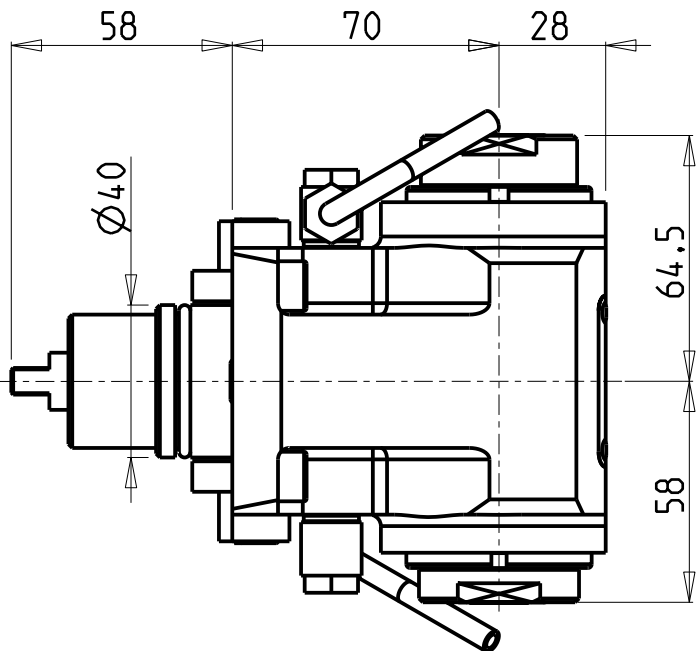

Cod. MT	Mandrino Spindle Spindel	I	RPM	Coppia Max Max Torque Max Drehmoment	Reversibile lato mandrino/controlmandrino Reversible sub/main spindle side Umkehrbare Spindel-seite/ Gegenspindel-seite	Lubrificazione est. Ext. coolant Aussenkuehlung	CHIAVI NON INCLUSE Keys not included Schlüssel nicht einbegriffen		
BGL1352020	ERA20+ERA20	1:1	6000	30Nm	X	X	CHUB22	CHUB36	CHTAER20ZC *

- Chiave inclusa
- Key included
- Schlüssel inbegriffen

BIGLIA
MOD: B436/438
Distributeur/ importateur : Crylax 0033 450 960920 - info@crylax.com

MODULO MOTORIZZATO ASSIALE BISPORGENTE H=70mm
Axial opposite face twin driven tool H=70mm
Axial angetriebenes Werkzeug halb vorspringend H=70mm

Subject to change without notice.

M.T. srl
Via Casino Albini 480
Tel. 0541/956034-957884
Fax 0541/956341
47842 S. GIOVANNI IN M. (RN)
e-mail: mtma@mtmarchetti.com
<http://www.mtmarchetti.com>

PRODUZIONE MODULI ROTANTI



PAGINA BGL240-2-10

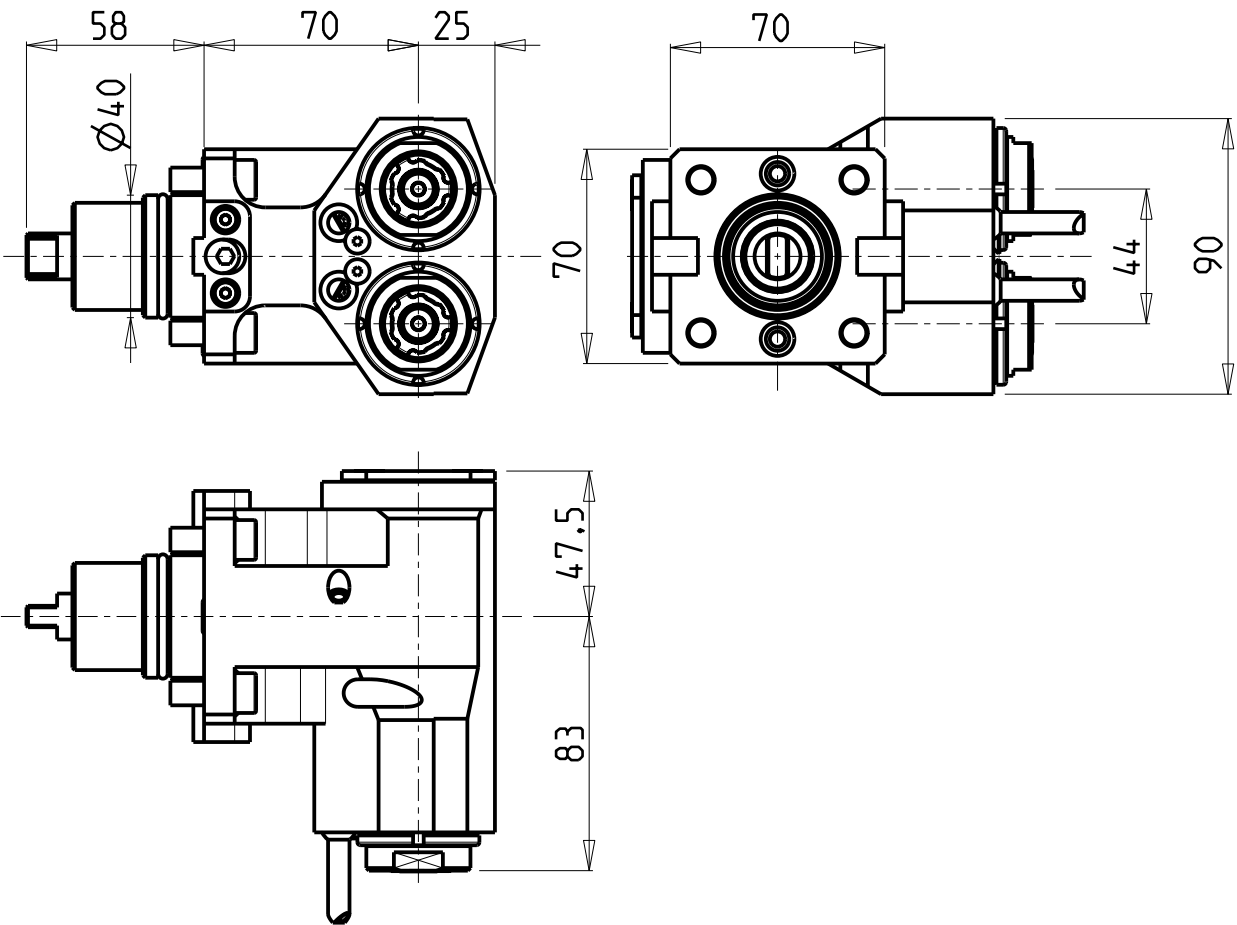

ATTENZIONE - ATTENTION - ACHTUNG

- Per lo smontaggio degli utensili utilizzare sempre la chiave di contrasto come indicato nel manuale d'uso.
- For disassembly of the tools use always the contrast key as mentioned in the user instructions.
- Fuer das Abmontieren der Werkzeuge immer den Gegenschlüssel benutzen wie in der Bedienungsanleitung erwaeht.

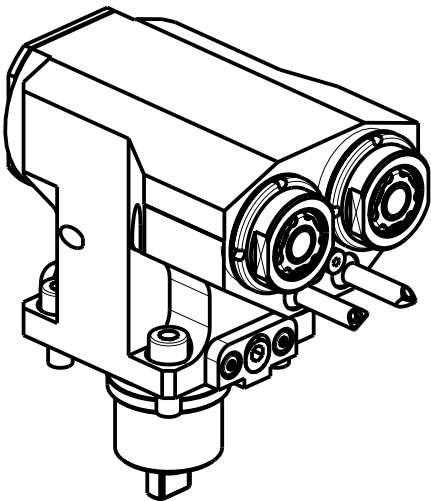

- Chiave inclusa
- Key included
- Schluessel inbegriffen

Cod. MT	Mandrino Spindle Spindel	I	RPM	Coppia Max Max Torque Max Drehmoment	Reversibile lato mandrino/contromandrino Reversible sub/main spindle side Umkehrbare Spindel-seite/ Gegenspindel-seite	Lubrificazione est. Ext. coolant Aussenkuehlung	CHIAVI NON INCLUSE Keys not included Schluessel nicht einbegriffen	
BGL1060216	ERA16	1:1	6000	20Nm	X	X	CHTAER16ZC	CHUB30

BIGLIA
MOD: B436/438 Distributeur/ importateur : Crylax 0033 450 960920 - info@crylax.com

MODULO MOTORIZZATO ASSIALE 2 USCITE IN Y H=70mm
Axial single side twin head driven tool in Y H=70mm
Axial angetriebenes Werkzeug 2 Ausgange in Y H=70mm

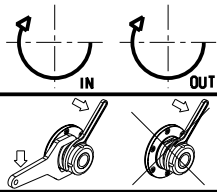

M.T. srl
Via Casino Albini 480
Tel. 0541/956034-957884
Fax 0541/956341
47842 S. GIOVANNI IN M. (RN)
e-mail: mtma@mtmarchetti.com
<http://www.mtmarchetti.com>

PRODUZIONE MODULI ROTANTI

PAGINA BGL260-2-10

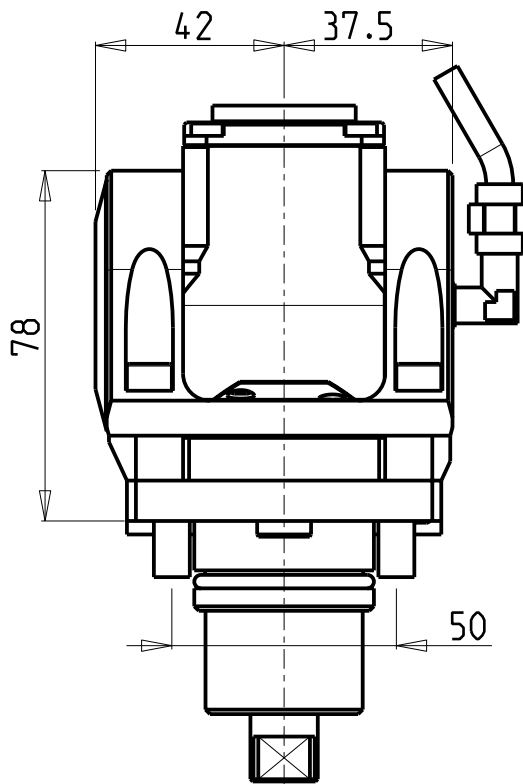
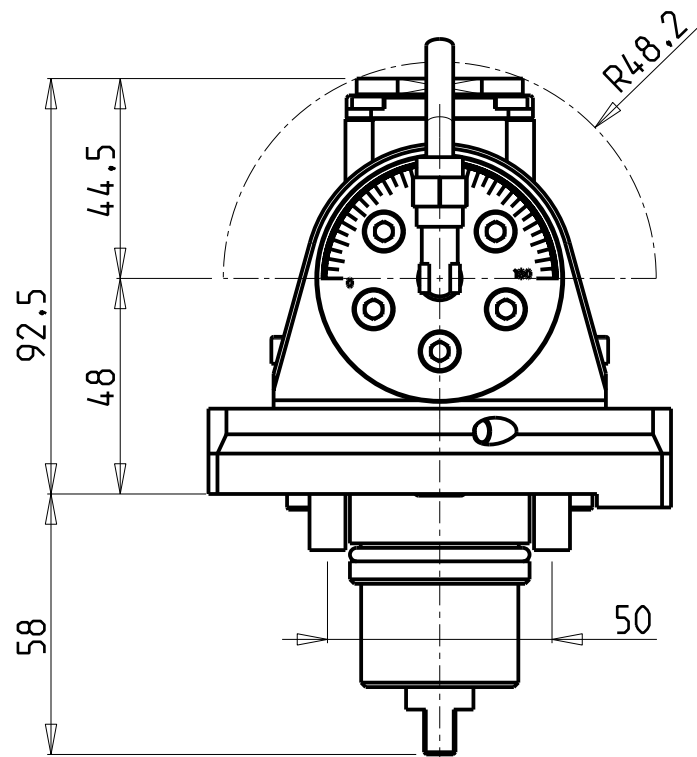

ATTENZIONE - ATTENTION - ACHTUNG

- Con l'utensile orientato a 0° o 180°, non è possibile eseguire lavorazioni a centro-pezzo!
- It is not possible to make machining operations at the center of the part with tool oriented at 0° or at 180°
- Mit einem Werkzeug um 0° oder 180° orientiert, ist es nicht möglich, Verarbeitung von der Werkzeug-Mitte auszuführen.

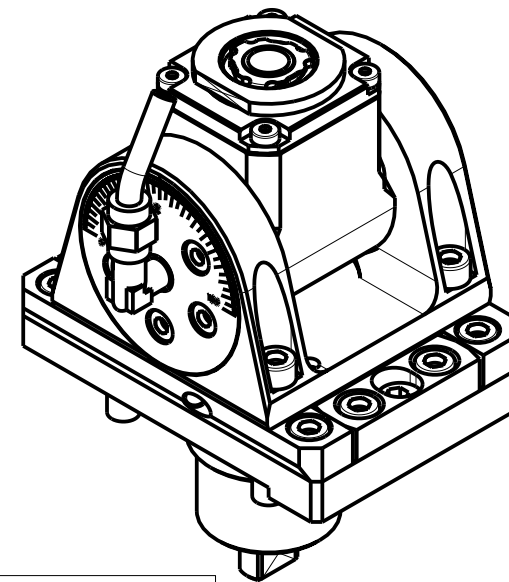

Cod. MT	Mandrino Spindle Spindel	I	RPM	Coppia Max Max Torque Max Drehmoment	Reversibile lato mandrino/contromandrino Reversible sub/main spindle side Umkehrbare Spindel-seite/ Gegenspindel-seite	Lubrificazione int. Coolant through Innenkuehlung	Lubrificazione est. Ext. coolant Aussenkuehlung	CHIAVI INCLUSE Keys included Schluessel inbegriffen			
BGL1100120	ER A 16	1:1	6000	20Nm	X	-	X	CHUB19_SP3	CHUB32	CHESL05	CHTAER16ZC
BGL1100220	ER A 16	1:1	6000	20Nm	X	P=70bar	X	CHUB19_SP3	CHUB32	CHESL05	CHTAER16ZC

BIGLIA
MOD: B436/438 Distributeur/ importateur : Crylax 0033 450 960920 - info@crylax.com

MODULO MOTORIZZATO ORIENTABILE ±90° H=48mm
±90° adjustable angle driven tool H=48mm
Angetriebenes Werkzeug schwenkbar ±90° H=48mm

Subject to change without notice.

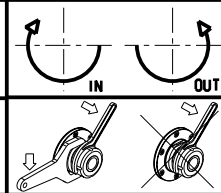

M.T. srl
Via Casino Albini 480
Tel. 0541/956034-957884
Fax 0541/956341
47842 S. GIOVANNI IN M. (RN)
e-mail: mtma@mtmarchetti.com
<http://www.mtmarchetti.com>

PRODUZIONE MODULI ROTANTI

PAGINA BGL335-2-00

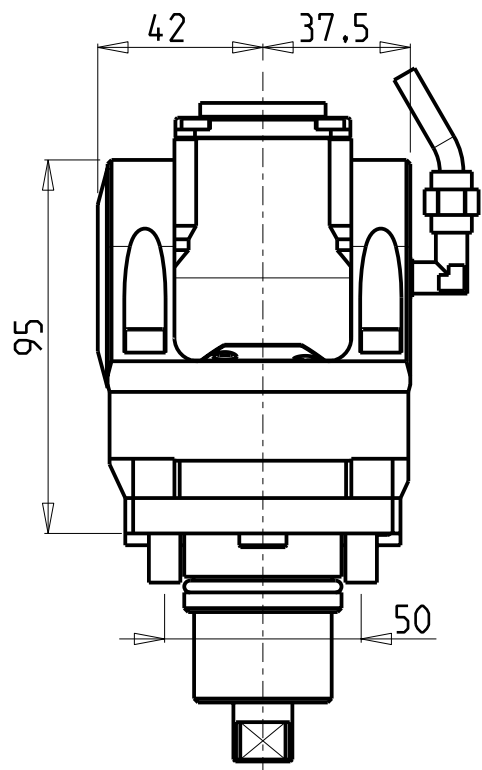
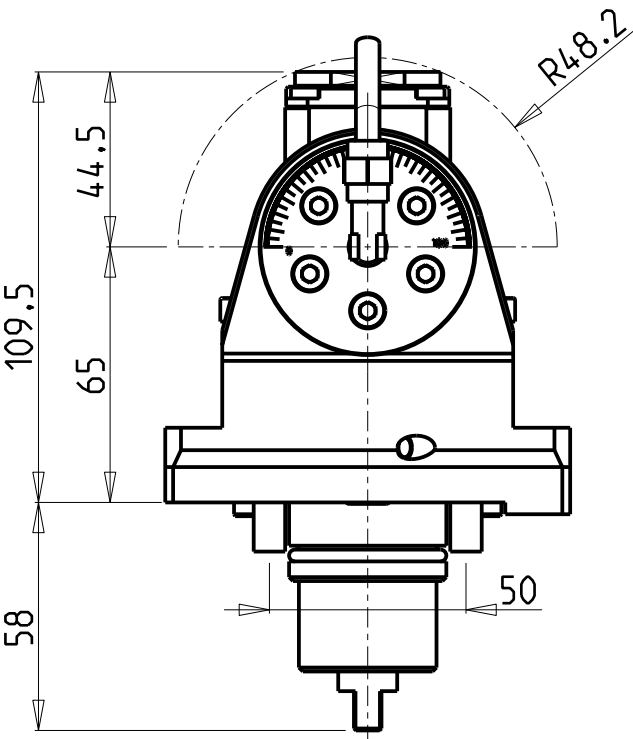

ATTENZIONE - ATTENTION - ACHTUNG

- VERIFICARE LE MISURE DI INGOMBRO PER POSSIBILE INTERFERENZA
- Please check the overall sizes for possible interferences
- Bitte überprüfen sie das Ausmass um mögliche Interferenzen zu vermeiden

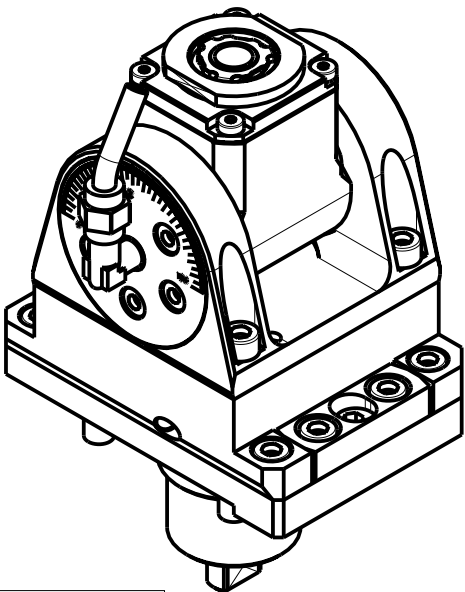

Cod. MT	Mandrino Spindle Spindel	I	RPM	Coppia Max Max Torque Max Drehmoment	Reversibile lato mandrino/contromandrino Reversible sub/main spindle side Umkehrbare Spindel-seite/ Gegenspindel-seite	Lubrificazione int. Coolant through Innenkuehlung	Lubrificazione est. Ext. coolant Aussenkuehlung	CHIAVI INCLUSE Keys included Schluessel inbegriffen			
BGL1101120	ER A 16	1:1	6000	20Nm	X	-	X	CHUB19_SP3	CHUB32	CHESL05	CHTAER16ZC
BGL1101220	ER A 16	1:1	6000	20Nm	X	P=70bar	X	CHUB19_SP3	CHUB32	CHESL05	CHTAER16ZC

BIGLIA
MOD: B436/438
Distributeur/ importateur : Crylax 0033 450 960920 - info@crylax.com

MODULO MOTORIZZATO ORIENTABILE ±90° H=65mm
±90° adjustable angle driven tool H=65mm
Angetriebenes Werkzeug schwenkbar ±90° H=65mm

Subject to change without notice.

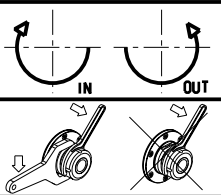

M.T. srl
Via Casino Albini 480
Tel. 0541/956034-957884
Fax 0541/956341
47842 S. GIOVANNI IN M. (RN)
e-mail: mtma@mtmarchetti.com
<http://www.mtmarchetti.com>

PRODUZIONE MODULI ROTANTI



PAGINA BGL335-2-10

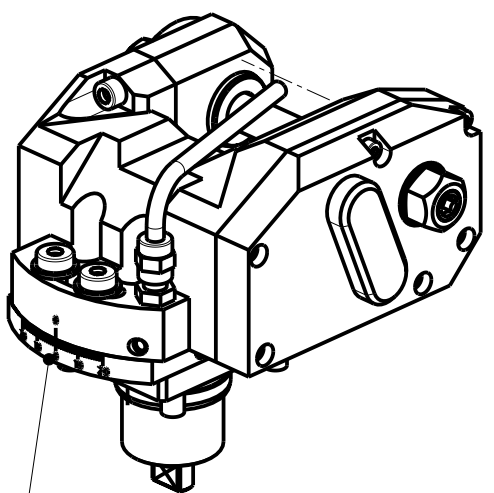
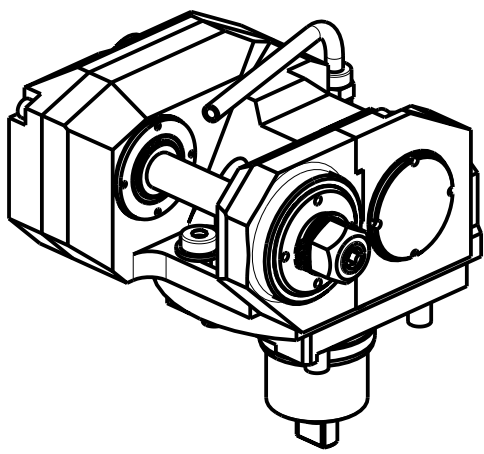
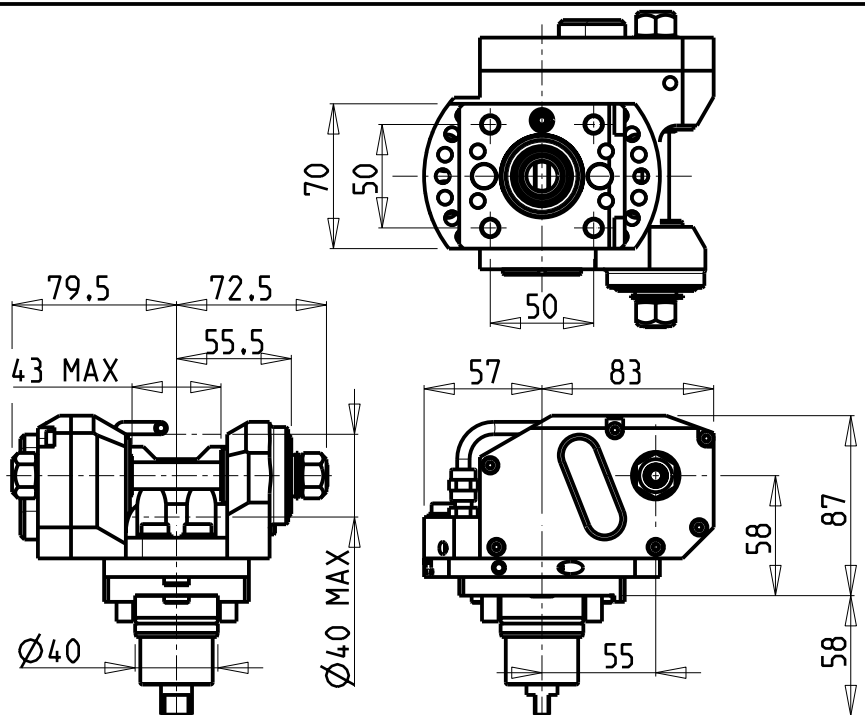

INCLINAZIONE
REGOLABILE $\pm 20^\circ$

Cod. MT	I	RPM max	Coppia Max Max Torque Max Drehmoment	Lubrificazione est. Ext. coolant Aussenkuehlung	D (mm)	CHIAVI INCLUSE Keys included Schluessel inbegriffen				
BGL1081116	1:1	6000	30Nm	X	16	CHUB19	CHESL06	CHESL05	-	-
BGL1081113	1:1	6000	30Nm	X	13	CHUB19	CHESL06	CHESL05	-	-
BGL1081110	1:1	6000	30Nm	X	10	CHUB19	CHESL06	CHESL05	-	CHUB17
BGL1081108	1:1	6000	30Nm	X	8	CHUB19	CHESL06	CHESL05	CHESL04	CHUB13
BGL1082116	2:1	3000	50Nm	X	16	CHUB19	CHESL06	CHESL05	-	-
BGL1082113	2:1	3000	50Nm	X	13	CHUB19	CHESL06	CHESL05	-	-
BGL1082110	2:1	3000	50Nm	X	10	CHUB19	CHESL06	CHESL05	-	CHUB17
BGL1082108	2:1	3000	50Nm	X	8	CHUB19	CHESL06	CHESL05	CHESL04	CHUB13

BIGLIA
MOD: B436/438
Distributeur/ importateur : Crylax 0033 450 960920 - info@crylax.com

MODULO MOTORIZZATO PORTACREATORE
Driven gear hobber
Angetriebenes Zahnradwaelzfraes-Werkzeug

Subject to change without notice.

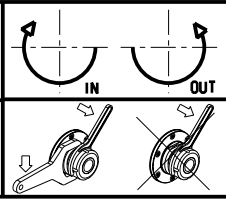

M.T. srl
Via Casino Albini 480
Tel. 0541/956034-957884
Fax 0541/956341
47842 S. GIOVANNI IN M. (RN)
e-mail: mtma@mtmarchetti.com
<http://www.mtmarchetti.com>

PRODUZIONE MODULI ROTANTI

PAGINA BGL340-2-20

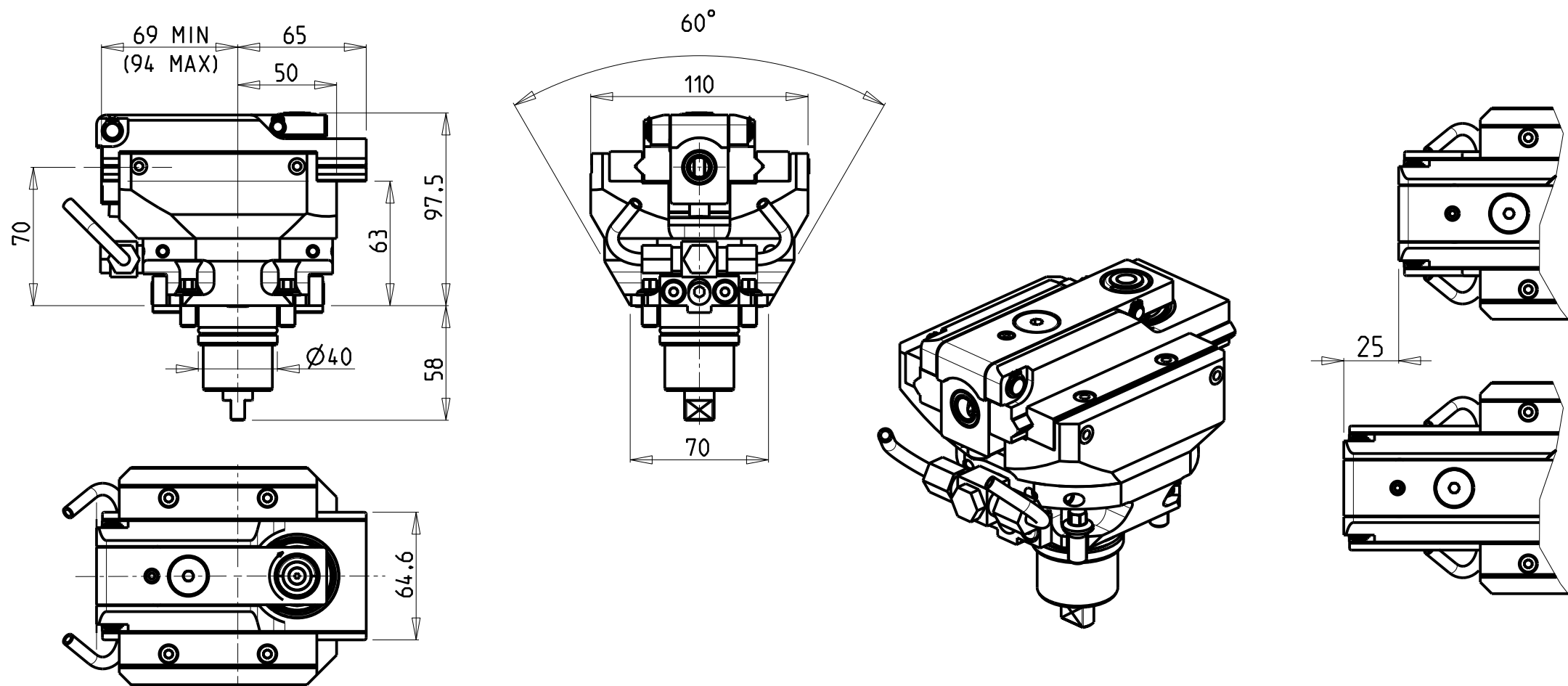

Cod. MT	I	RPM MAX	Reversibile lato mandrino/contromandrino Reversible sub/main spindle side Umkehrbare Spindel-seite/ Gegenspindel-seite	Lubr. esterna Ext. coolant Aussenkuehlung
BGL1270200	4:1	2400	X	X

PER UTENSILI STOZZATORI VEDI PAG. TBL400-1-00
FOR DRIVEN SLOTTING TOOL CUTTING-TOOLS SEE PAGE TBL400-1-00
FÜR NUTENSTOSS-WERKZEUG SCHNEIDWERKZEUGE SIEHE SEITE TBL400-1-00

BIGLIA
MOD: B436/438

Distributeur/ importateur : Crylax 0033 450 960920 - info@crylax.com

MODULO MOTORIZZATO STOZZATORE CORSA 25mm H=70mm
Slotting driven tool 25mm stroke H=70mm
Keilnutenstossmaschine 25mm Hub H=70mm

Subject to change without notice.

M.T. srl
Via Casino Albini 480
Tel. 0541/956034-957884
Fax 0541/956341
47842 S. GIOVANNI IN M. (RN)
e-mail: mtma@mtmarchetti.com
<http://www.mtmarchetti.com>

PRODUZIONE MODULI ROTANTI



PAGINA BGL360-2-02

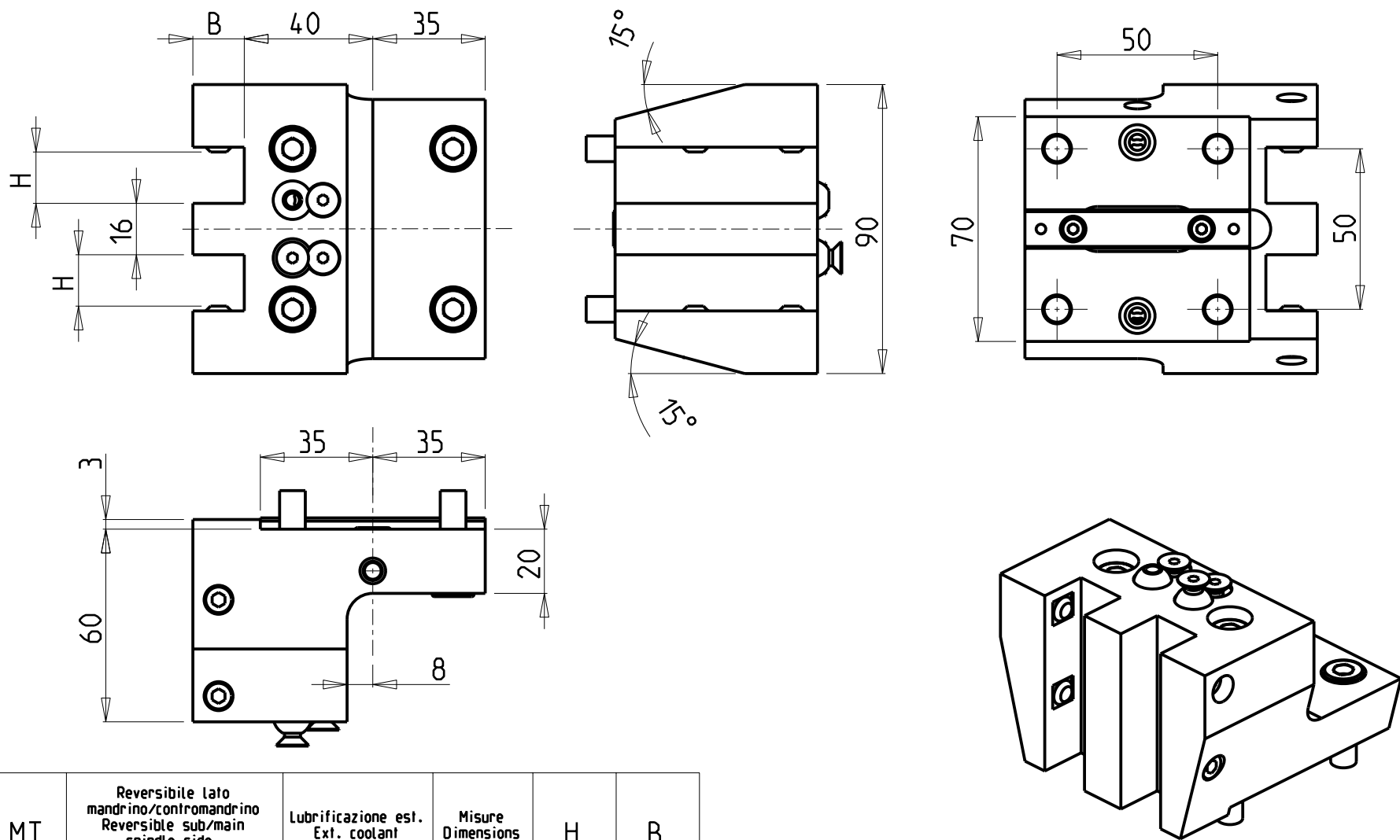

Cod. MT	Reversibile lato mandrino/contromandrino Reversible sub/main spindle side Umkehrbare Spindelseite/ Gegenspindelseite	Lubrificazione est. Ext. coolant Aussenkuehlung	Misure Dimensions Masse	H	B
BGL1331600	X	X	mm	16	16

BIGLIA
MOD: B436/438

Distributeur/ importateur : Crylax 0033 450 960920 - info@crylax.com

PORTAUTENSILE RADIALE SOVRAPPOSTO QD=16mm
Radial single side twin static tool QD=16mm
Radial Werkzeughalter ueberlagert QD=16mm

Subject to change without notice.

M.T. srl
Via Casino Albini 480
Tel. 0541/956034-957884
Fax 0541/956341
47842 S. GIOVANNI IN M. (RN)
e-mail: mtma@mtmarchetti.com
<http://www.mtmarchetti.com>

PRODUZIONE MODULI ROTANTI



PAGINA BGL438-2-00

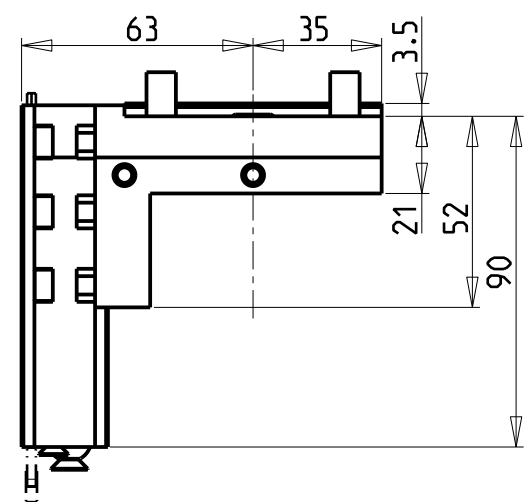
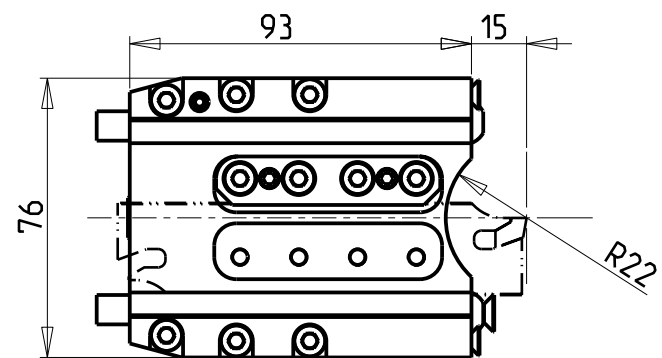
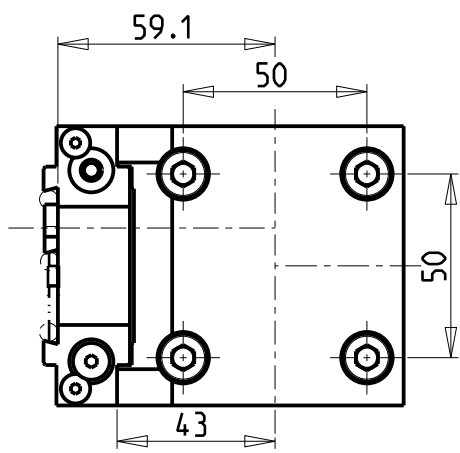

ATTENZIONE - ATTENTION - ACHTUNG

- FINO AD ESAURIMENTO SCORTE
- clearance sale
- solange vorrat

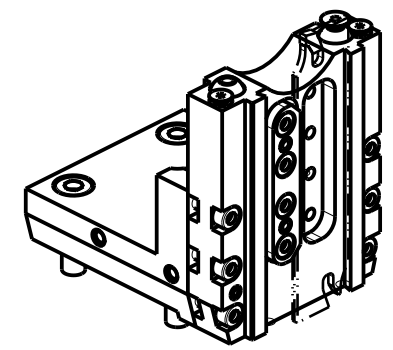
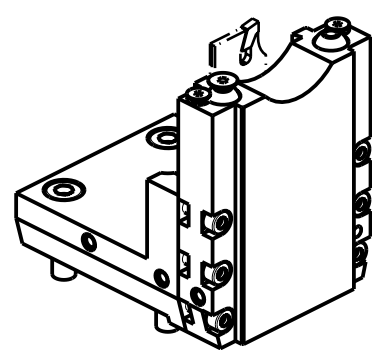

POSSIBILITA' DI LAVORO M3/M4
OPTION OF M3/M4 WORKING
ARBEITSMÖGLICHKEIT M3/M4

DOTAZIONI - SUPPLIED WITH - AUSSTATTUNG

N°1 - LAMA - BLADE - KLINGE KENNAMETAL H=26 Sp. 3/4mm

N°10 - INSERTI - INSERTS - EINLAGEN

N°1 - CHIAVE A T PER MONTAGGIO INSERTI
- T-WRENCH FOR INSERT SET UP
- T-SCHLUESSEL FUER EINSATZSTUECK-MONTAGE

Cod. MT	N°Utensili N°Tools N°Werkzeuge	Reversibile lato mandrino/contromandrino Reversible sub/main spindle side Umkehrbare Spindelseite/ Gegenspindelseite	Lubr.esterna Ext. coolant Aussenkuehlung
BGL1040226	1	X	X

BIGLIA
MOD: B436/438
Distributeur/ importateur : Crylax 0033 450 960920 - info@crylax.com

PORTAUTENSILE RADIALE PER LAMA
Radial blade holder
Radial Abstechhalter

M.T. srl
Via Casino Albini 480
Tel. 0541/956034-957884
Fax 0541/956341
47842 S. GIOVANNI IN M. (RN)
e-mail: mtma@mtmarchetti.com
<http://www.mtmarchetti.com>

PRODUZIONE MODULI ROTANTI



PAGINA BGL520-2-00

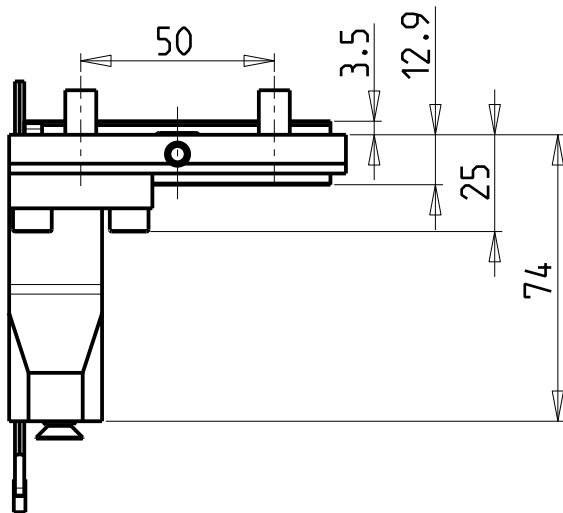
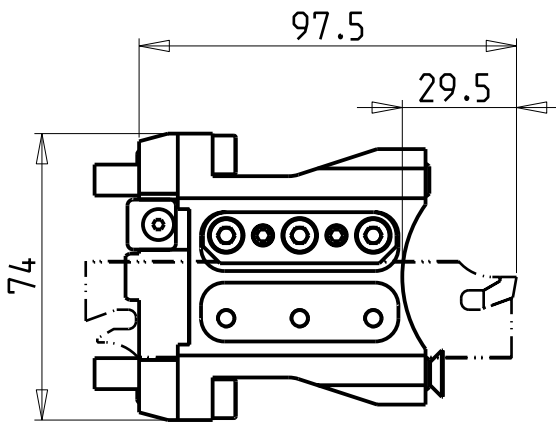
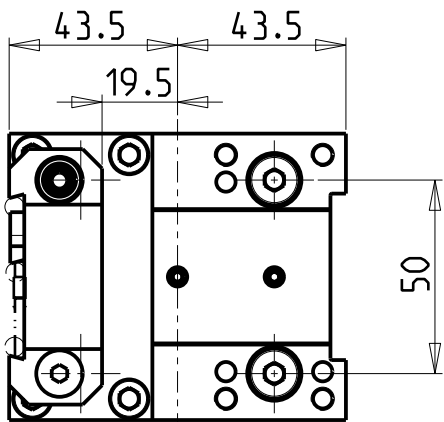

POSSIBILITA' DI LAVORO M3/M4
OPTION OF M3/M4 WORKING
ARBEITSMÖGLICHKEIT M3/M4

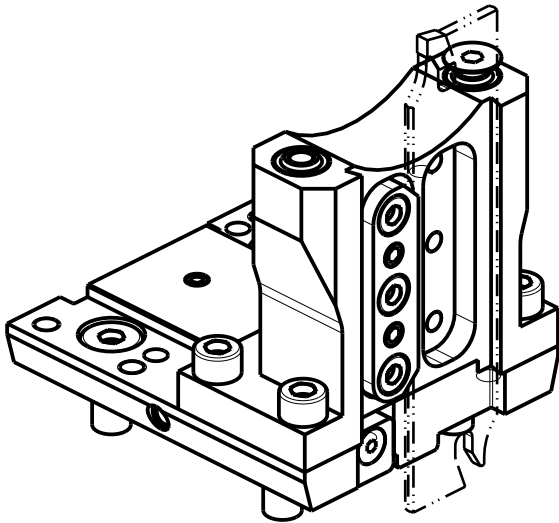

Cod. MT	N°Utensili N°Tools N°Werkzeuge	Reversibile lato mandrino/contromandrino Reversible sub/main spindle side Umkehrbare Spindel-seite/ Gegenspindel-seite	Lubr.esterna Ext. coolant Aussenkuehlung
BGL1140126	1	X	X

DOTAZIONI - SUPPLIED WITH - AUSSTATTUNG
N°1 - LAMA - BLADE - KLINGE KENNAMETAL H=26 Sp. 3/4mm
N°10 - INSERTI - INSERTS - EINLAGEN
N°1 - CHIAVE A T PER MONTAGGIO INSERTI - T-WRENCH FOR INSERT SET UP - T-SCHLUESSEL FUER EINSATZSTUECK-MONTAGE

BIGLIA
MOD: B436/438
Distributeur/ importateur : Crylax 0033 450 960920 - info@crylax.com

PORTAUTENSILE RADIALE PER LAMA
Radial blade holder
Radial Abstechhalter

Subject to change without notice.

M.T. srl
Via Casino Albini 480
Tel. 0541/956034-957884
Fax 0541/956341
47842 S. GIOVANNI IN M. (RN)
e-mail: mtma@mtmarchetti.com
<http://www.mtmarchetti.com>

PRODUZIONE MODULI ROTANTI

PAGINA BGL520-2-10

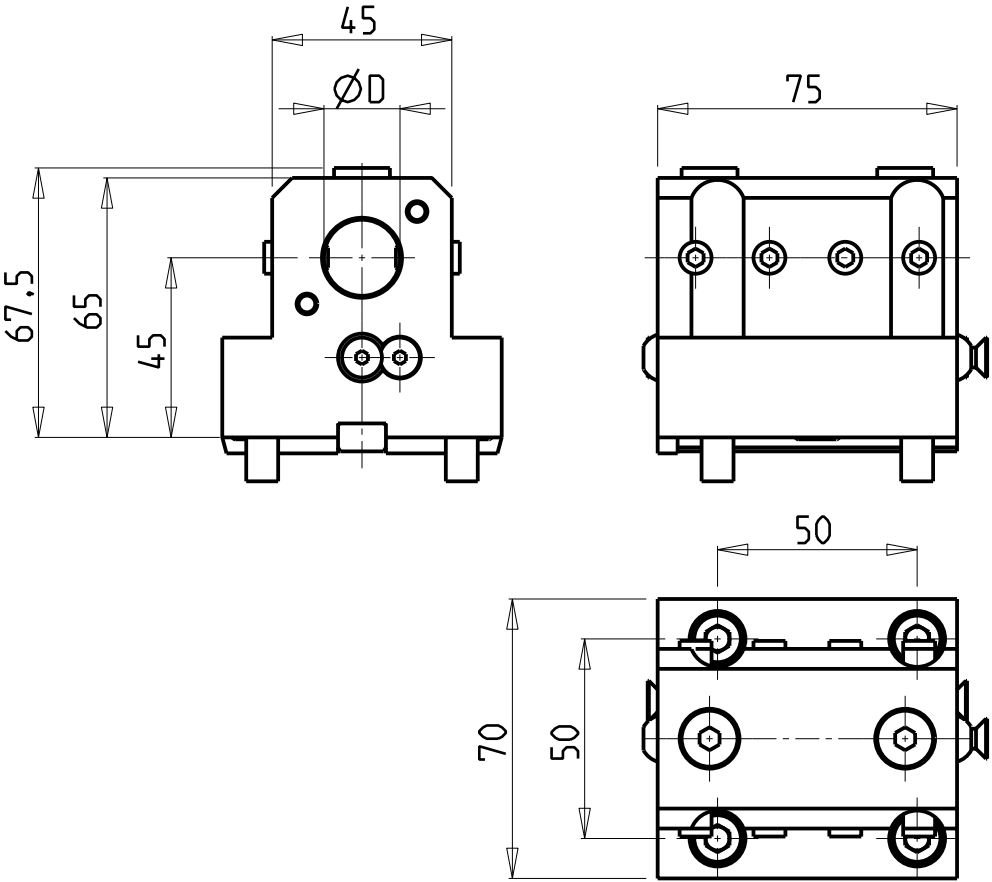

KIT ADDUZIONE INTERNA (OPZIONALE)
KIT FOR INTERNAL COOLANT (OPTIONAL)
KIT FUER INTERNE KUEHLMITTELZUFUHR (OPTIONAL)
-Ø20mm cod. KIT1000015
-Ø3/4" cod. KIT1000005

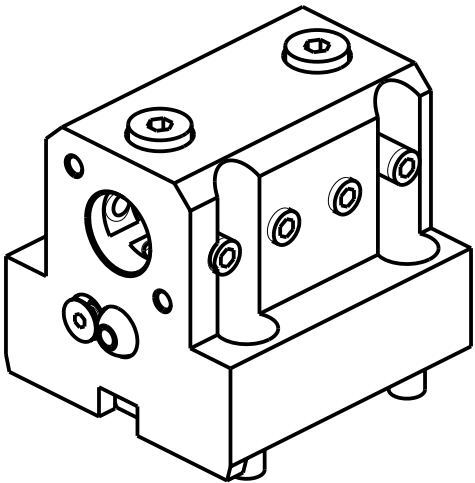
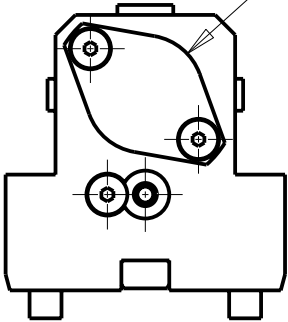

Cod. MT	Reversibile lato mandrino/contromandrino Reversible sub/main spindle side Umkehrbare Spindel-seite/ Gegenspindel-seite	Lubrificazione int. opzionale Coolant through optional Innenkuehlung Optional	Lubrificazione est. Ext. coolant Aussenkuehlung	Misure Dimensions Masse	D
BGL1302000	X	X	X	mm	20
BGL1301905	X	X	X	Inch	3/4"

BIGLIA
MOD: B436/438 Distributeur/ importateur : Crylax 0033 450 960920 - info@crylax.com

PORTAUTENSILE ASSIALE PER BARENO Ø20mm / Ø3/4" H=45mm
Axial single boring bar holder Ø20mm / Ø3/4" H=45mm
Axial Bohrhälter Ø20mm / Ø3/4" H=45mm

Subject to change without notice.

M.T. srl
Via Casino Albini 480
Tel. 0541/956034-957884
Fax 0541/956341
47842 S. GIOVANNI IN M. (RN)
e-mail: mtma@mtmarchetti.com
<http://www.mtmarchetti.com>

PRODUZIONE MODULI ROTANTI



PAGINA BGL690-2-10

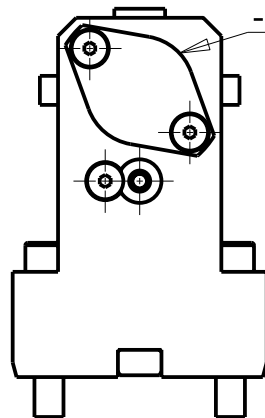
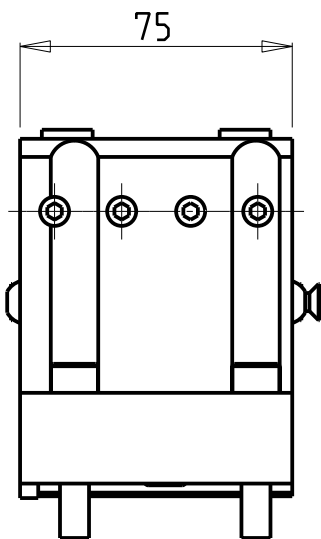
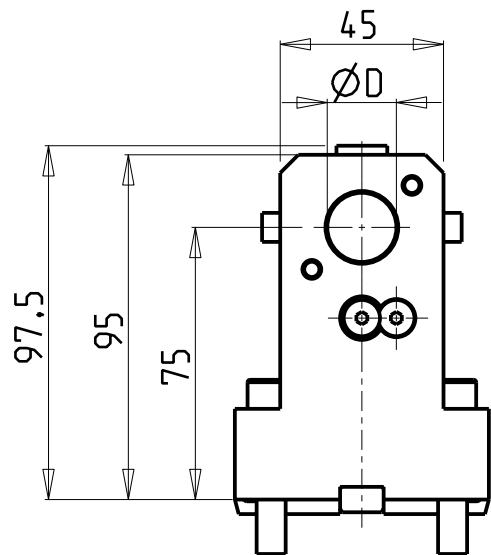

KIT ADDUZIONE INTERNA (OPZIONALE)
KIT FOR INTERNAL COOLANT (OPTIONAL)
KIT FUER INTERNE KUEHLMITTELZUFUHR (OPTIONAL)
-Ø20mm cod. KIT1000015
-Ø3/4" cod. KIT1000005

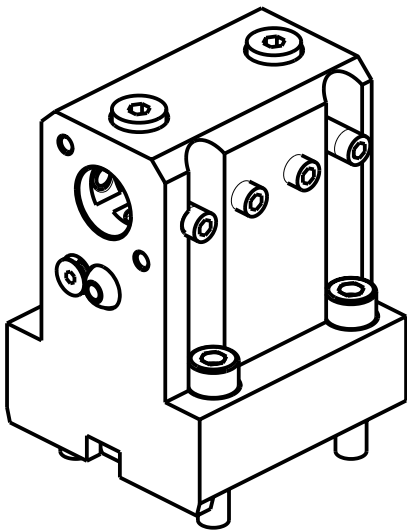
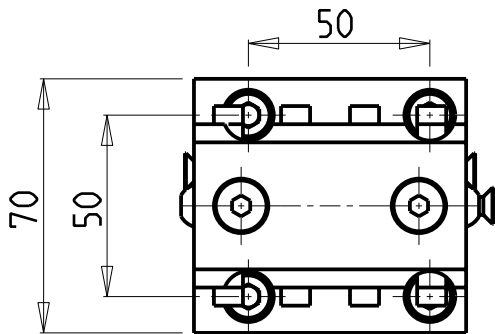

Cod. MT	Reversibile lato mandrino/contromandrino Reversible sub/main spindle side Umkehrbare Spindel-seite/ Gegenspindel-seite	Lubrificazione int. opzionale Coolant through optional Innenkuehlung Optional	Lubrificazione est. Ext. coolant Aussenkuehlung	Misure Dimensions Masse	D
BGL1312000	X	X	X	mm	20
BGL1311905	X	X	X	Inch	3/4"

BIGLIA
MOD: B436/438 Distributeur/ importateur : Crylax 0033 450 960920 - info@crylax.com

PORTAUTENSILE ASSIALE PER BARENO Ø20mm / Ø3/4" H=75mm
Axial single boring bar holder Ø20mm / Ø3/4" H=75mm
Axial Bohrhälter Ø20mm / Ø3/4" H=75mm

Subject to change without notice.

M.T. srl
Via Casino Albini 480
Tel. 0541/956034-957884
Fax 0541/956341
47842 S. GIOVANNI IN M. (RN)
e-mail: mtma@mtmarchetti.com
<http://www.mtmarchetti.com>

PRODUZIONE MODULI ROTANTI



PAGINA BGL700-2-10

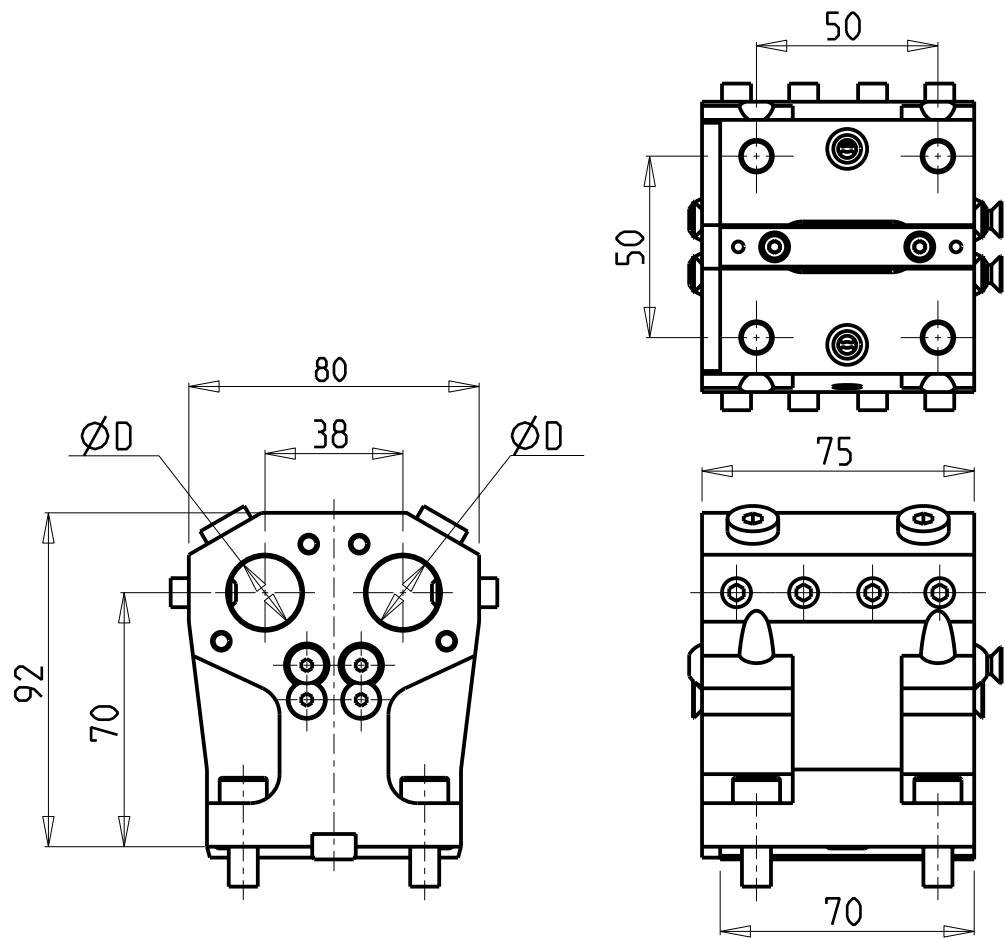

KIT ADDUZIONE INTERNA (OPZIONALE)
KIT FOR INTERNAL COOLANT (OPTIONAL)
KIT FUER INTERNE KUEHLMITTELZUFUHR (OPTIONAL)
-Ø20mm cod. KIT1000015

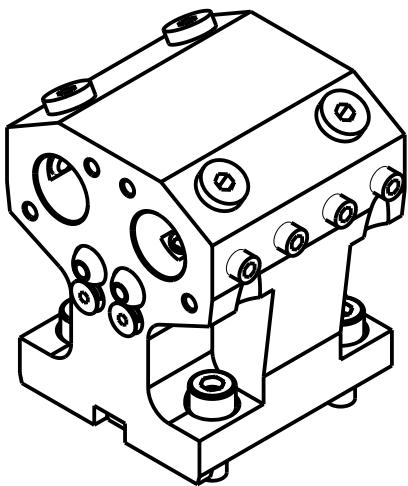
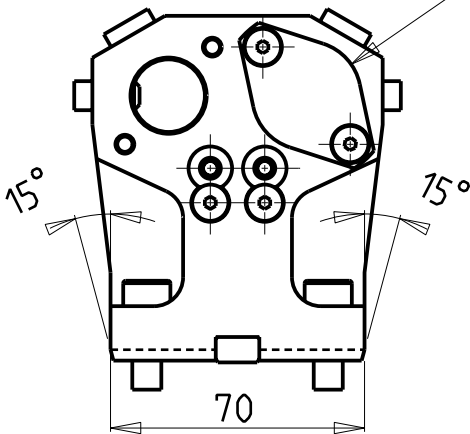

Cod. MT	Reversibile lato mandrino/contromandrino Reversible sub/main spindle side Umkehrbare Spindel-seite/ Gegenspindel-seite	Lubrificazione int. opzionale Coolant through optional Innenkuehlung Optional	Lubrificazione est. Ext. coolant Aussenkuehlung	Misure Dimensions Masse	D
BGL1322000	X	X	X	mm	20

BIGLIA
MOD: B436/438 Distributeur/ importateur : Crylax 0033 450 960920 - info@crylax.com

PORTAUTENSILE ASSIALE PER BARENO 2 POSIZIONI IN Y Ø20mm H=70mm
Axial double boring bar holder 2 positions in Y Ø20mm H=70mm
Axial Bohrhälter 2 Positionen in Y Ø20mm H=70mm

Subject to change without notice.

M.T. srl
Via Casino Albini 480
Tel. 0541/956034-957884
Fax 0541/956341
47842 S. GIOVANNI IN M. (RN)
e-mail: mtma@mtmarchetti.com
<http://www.mtmarchetti.com>

PRODUZIONE MODULI ROTANTI



PAGINA BGL866-2-30

Distributeur/ importateur : Crylax 0033 450 960920 - info@crylax.com

Distributeur/ importateur : Crylax 0033 450 960920 - info@crylax.com